Exclusive Associated Press Service

Oakland Tribune.

LAST Edition

VOL LXIX. OAKLAND, CALIFORNIA, TUESDAY EVENING, MAY 12, 1908. 16 PAGES No. 82

TWINS FORGOTTEN BY MOTHER ARE BURNED

JUDGE MELVIN IS IN THE FIGHT AND TO THE FINISH

His Friends Charge Bad Faith, Saying That Governor Gillett Promised to Step Aside in His Favor.

Judge Melvin's friends are very much incensed at the efforts of a small group of self-appointed managers of the Republican State organization to push him out of the contest for delegate-at-large to the Republican National convention. They were particularly indignant at the publication of the following paragraph this morning in the political news of the San Francisco Chronicle:

"Judge Melvin of Oakland to whom the Governor proposed to give way, has generously consented to step aside in view of the demand made throughout the State that Governor Gillett go to Chicago as a delegate at large."

Denies the Story.

"There is not a word of truth in that statement," said a close political friend of Judge Melvin. "It was given out in cold blood by a man who is himself instigating the alleged requests for Governor Gillett to reconsider his announced determination not to be a candidate. It is intended to deceive Judge Melvin's friends throughout the State and excuse an act of wanton treachery.

"Judge Melvin is in the fight to stay. If he is not slated for delegate-at-large by the organization leaders he will make his fight on the floor of the convention as an independent candidate. He will make his fight as a Taft man, for he declared himself in favor of nominating Secretary Taft when he announced his candidacy for delegate, having been a Taft man from the first."

Gillett's Assurance.

Judge Melvin became a candidate on the assurance that Governor Gillett would not be a candidate but would support Melvin. That assurance was given by Governor Gillett himself to George Reed, chairman of the Alameda county committee, and County Clerk John P. Cook, in a conference held at the Fairmont Hotel on April 26. Acting on that assurance, Melvin announced his candidacy and had himself elected to the State convention. He does not propose now to step aside for any man nor permit himself to be ruled off the track by any self-constituted boss. He has been most unfairly dealt with, and intends to see if the convention will stand for such jobbery as is being practiced on him. The statement that he has generously consented to step aside is an ungenerous and unqualified lie.

Proves His Ground.

"As a proof of what I say let me quote two extracts from the San Francisco Chronicle. Here is the first one, printed May 8th:

"'The regular Republicans in the convention will elect four delegates at large to the national convention. The attitude of the aerial opposition calling itself the Lincoln-Roosevelt League has made the ticket of delegates at large an issue because of the league's attacks. The temper of the regular Republicans is to elect delegates at large without considering the desires of the leaguers. Governor Gillett has stated that he does not care to go to Chicago because of his recent extended tour of the East. The governor may favor the sending of Judge Harry Melvin of Oakland in his stead, and there is little doubt that the convention will act favorably on that recommendation should it be made.'

"Here is the second one printed on May 10th, when the scheme to put Governor Gillett back in the race was being cocked up:

Governor's Position.

"'Gov. Gillett may be induced to head the delegation to the national convention. He was disposed to step aside in favor of some other Republican. The friends of Gillett insist, however, that the conditions and the good of his party organization require that he go to Chicago, although it had been his personal desire to remain in California after his recent tour of the Atlantic seaboard. Judge Melvin of Oakland, who was making an active and open fight for delegate at large, will generously withdraw in favor of the Governor, and as a party service. Judge Melvin will probably go as a district delegate from the Third Congressional district.'

Won't Stand for Job.

"The man who gave out both these bits of information is the same man who told the Chronicle that Melvin had already generously consented to step aside. We will not stand for the job, and we will not permit Judge Melvin to be unceremoniously cast aside after being used as bait in the primary. We are all organization men, but we are going to have a square deal, even if we have to fight for it."

Other friends of Judge Melvin spoke in the same strain and seemed to feel keenly the way their candidate had been treated. County Clerk Cook said Judge Melvin had stated to him his intention of remaining in the race and fighting it out on the floor of the convention if necessary. If matters come to that strait there may be some lively doings at Sacramento.

NO SECOND PLACE FOR HUGHES

His Political Manager, General Woodford, Says There Will Be No Acceptance of the Vice-Presidency at All.

NEW YORK, May 12.—Governor Hughes will not accept the nomination for the Vice-Presidency. This announcement is made in a letter from the Governor to General Stewart L. Woodford.

In his letter the Governor says:

"For reasons which are controlling and which leave no room for discussion and though I would be deeply sensible of the honor thereby conferred, I should not be able to accept and will not in any contingency cept and will not in any contingency accept a nomination of the Vice-Presidency and even were I elected I could not serve."

Real Estate Men's National Convention

CHICAGO, May 12.—A national convention of real estate men opened here today and is scheduled to continue for three days. The gathering was arranged by the Chicago real estate board and its object is the formation of a national organization. The exact form of the proposed association is not yet determined.

REED AND HALLIDAY CHOSEN AS DELEGATES

Third Congressional District Convention Is Held

George W. Reed of Oakland and G. G. Halliday of Vallejo have been elected delegates to the Republican National Convention from the Third Congressional district.

The Republican District Convention of the Third Congressional District met in Hovey's Hall on Eleventh street today to choose two delegates and two alternates to the National Republican Convention from the Third District.

Dr. Charles L. Tisdale, chairman of the district committee, called the meeting to order at half past eleven o'clock.

The district is composed of Alameda, Solano and Contra Costa counties, delegates from all these counties being in attendance.

In calling the meeting to order Dr. Tisdale said that the gentlemen present were there for business and called for nominations for temporary chairman.

Church Is Named for Chairman

Rod W. Church was nominated for temporary chairman. There was no opposition and Mr. Church was chosen by the casting of a ballot by the presiding officer.

H. J. Widdeman of Vallejo was chosen as temporary secretary.

On motion of J. J. Searle the temporary chairman was authorized to appoint the necessary committees. The following committees were appointed:

On Credentials—F. B. Granger (chairman), L. W. Kukland, E. M. Downer, Al. Kihn, I. Tobriner, Ed Covey, H. W. Puficer, A. K. Crawford, George E. Colby.

On Platform and Resolutions—Joseph M. Raines (chairman), W. A. Rugg, C. O. Rideout, John Colder, Frank K. Mott, W. S. Baxter, A. P. Leach, Judge H. A. Melvin, T. F. Dowd.

Order of Business—H. W. Meek (chairman), V. Hook, L. R. Widdemann, H. A. Powell, A. P. Stiefater, Dr. J. Maher, J. H. Callen, C. L. Hademark.

The convention resolved to take a recess of fifteen minutes to allow the committees time in which to prepare reports.

Temporary Officers Made Permanent

The committee on order of business reported in favor of retaining the temporary officers as permanent officers and it was so ordered.

Committee on Platform reported the following resolutions:

WHEREAS, The Republicans of the Third Congressional district of California are, on this 12th day of May, 1908, assembled to carry out the call of the National Republican Committee for the election of delegates to a National Republican Convention for the nomination of a candidate for the high and exalted office of President of the United States; therefore, be it

(Continued on page 2.)

MILDRED AND MILTON NUNEMACHER, THE TWINS WHO WERE BURNED TO DEATH THIS MORNING IN THE FIRE WHICH DESTROYED THEIR PARENTS' HOME ON HOWE STREET.

WITNESS IS TUTORED BY ATTORNEY HENEY

Ex-Supervisor Phillips Goes to Pieces When Cross-Examined

(SPECIAL TO THE TRIBUNE.)

SAN FRANCISCO, May 12.—Repeating his tactics of yesterday, Francis J. Heney this morning again attempted to tangle the prosecution's witness, Jennings Phillips, and to get him to deny statements he had made on cross-examination by Attorney Ach.

Phillips went to pieces badly under the searching, almost cruel, questions of the defendant's counsel, and admitted that he was not sure that the money offered to him was to come from Ruef. He was also forced to reveal the fact that he was being literally tutored by Heney before coming into court and questioned about the testimony he had given and was to give.

When the noon adjournment was taken, Phillips was still on the stand, being examined by Heney for the third time.

Jennings Phillips, to whom Ruef is accused of offering a bribe in the case which is now on trial before Judge Dooling, after a quick examination last evening, followed by a comparatively brief questioning by Ach, was again placed on the stand this morning by the prosecution and interrogated by Heney.

During the time the ex-supervisor was on the stand "Gum Shoe" Burns sat directly in front of him and well nigh mesmerized the witness with his stare. Phillips seemed pleased at the frequent objections interposed by Ach,

(Continued on page 3.)

WEATHER REPORT.

SAN FRANCISCO, May 12—San Francisco and vicinity and San Joaquin valley—Fair tonight and Wednesday; light north wind.

Sacramento valley — Fair tonight and Wednesday; warmer Wednesday; light north wind.

Quenches Thirst

HORSFORD'S ACID PHOSPHATE

It makes a refreshing, cooling beverage, and wholesome tonic—superior to lemonade.

Looking for Men Who Blew Up Car

PENSACOLA, Fla., May 12.—Police and private detectives made every effort last night and today to locate the persons guilty of dynamiting a street car operated by strike breakers last night. No arrests have been made. The attempt to assassinate the motorman and conductor aroused considerable feeling. Neither the motorman nor conductor was seriously hurt.

RAILROAD AND ADMINISTRATOR'S AUCTION SALE

of fine furniture, carpets, pianos, trunks, etc. Sale Thursay, May 14, at 10:30 a. m., at 204 Telegraph avenue, Oakland, near Eighteenth street. Comprising in part: Three fine pianos, odd parlor pieces, massive weathered oak pieces, Brussels and Axminster carpets, 9x12 rugs, twenty-five rolls matting, lace curtains, fine line of bedding, twenty-five woven wire cots, 200 three-quarter springs and top mattresses, iron beds, elegant odd maple and mahogany dressers, chiffoniers, folding beds, massive oak book case, books, oak and mahogany bedroom suits, weathered oak bedroom suit (cost $175), oak sideboards and buffets, box weathered oak dining chairs, round pedestal dining tables to match, fine china glass and silverware, steel range, gas stoves, trunks and contents, sealskin cape, mink set, etc.; also desks and chairs from the San Francisco office of the Du Pont Powder Co.

This is a choice lot of goods and must be sold.

Open for inspection Wednesday afternoon.

J. A. MUNRO & CO., Auctioneers.
1005-7-9 Clay street, Oakland.
Telephone Oakland 4671.

AWFUL FATE OF LITTLE BOY AND GIRL

Home of Charles Nunemacher Destroyed by Flames and There Was No Chance to Effect Rescue.

Mother Makes a Desperate Effort to Enter the Burning Building to Save Her Little Ones, but in Vain.

Seldom has there been a sadder tragedy recorded in this city than occurred this morning when little Mildred and Milton Nunemacher perished in the flames that destroyed their parents' home, at 4375 Howe street.

Children Were Twins

The children were twins, aged 3 years, their father being Charles Nunemacher, gardener of the city hall.

The cause of the fire is unknown. Mrs. Nunemacher was in the yard when she saw flames coming out of the kitchen window. She rushed for the door, but the blaze drove her back.

Vain Effort at Rescue

W. A. Seaman, a neighbor, also made a rush, but was injured in an attempt to enter the house.

In a very few moments the entire house was in flames and was soon totally consumed. No one was able to effect an entrance and in the course of an hour the house had burned to the ground.

Two small shacks belonging to Manuel Vieira were also destroyed.

Bodies Burned to Crisp

The charred bodies of the children were found in the ashes of what had once been the kitchen of the house.

The little forms were burned to a crisp and it was almost impossible to recognize them. At first it was feared that another child had been burned, but this proved to be groundless.

Three of the Nunemacher children were in school at the time the fire broke out.

Lost Race for Life

Mr. Nunemacher was working at the city hall when the alarm was turned in, and, securing a horse and buggy, he rushed to the scene as fast as he was able, but was too late to save his babies from the fearful fate that overtook them.

Both parents are completely overwhelmed by the dreadful tragedy. The mother is crazed with grief and is in the care of sympathizing friends.

The Nunemachers for a long time, had a hard struggle. There were six small children of which the twins were the youngest. It was difficult to keep the eldest children in school and looking neat but Mrs. Nunemacher never spared pains and the little girls al-

(Continued on page 2.)

BUCKET-SHOP PATRONS IN RAID

Twenty-Nine Prominent Citizens in Los Angeles Arrested on the Charge of Shadowy Transactions in Stocks.

LOS ANGELES, May 12. — In a spectacular raid made just before noon today, Captain of Police Auble, a deputy prosecuting attorney and sixteen patrolmen rushed in the offices of H. H. Rummel and R. B. Morris in the Citizens National Bank building and arrested twenty-seven patrons of the place, four telegraph operators and the two proprietors. The prisoners, all charged with participating in the operations of a bucket shop, were denied bail until the opening of the afternoon session of court. The police prevented several of the prisoners swallowing or tearing up the slips showing transactions in stocks. Many well-known citizens were among those arrested and all were compelled to ride through the streets in patrol wagons. Rummel and Morris claim to be the correspondents of a Cincinnati firm.

TWINS ARE KILLED

(Continued from page 1.)

ways were the pink of neatness.

During the first part of their lives the twins were sickly and it was only owing to constant nursing and attention that their mother was able to raise them. The other children, too, were not robust and Mrs. Nunemacher had a great deal of worry with the family.

During the last year the family have prospered and bought a cosy little home which they have improved. Everything seemed to be as bright as possible and they looked forward to the advent of the little playmate which was soon expected.

Mr. Nunamachre has a brother, Robert Nunamacher, residing on Fairmont avenue in Piedmont, who is extensively interested in the Goldfield mines.

Water Supply Deficient.

The people in the district were greatly terrified by the fire for the water company is altering the mains in this section and although they promptly turned on the supply everyone was much frightened.

HOSTETTER'S CELEBRATED STOMACH BITTERS

Any distress after eating can be avoided by toning the digestive organs with the Bitters. Try it today. It is excellent in cases of Poor Appetite, Heartburn, Sour Stomach, Indigestion and Malaria.

TOO LATE TO CLASSIFY

SIX lunch girls at once at Lea's Old English Inn, 13th st., between Broadway and Washington, to serve Maplewood ice.

SUNNY front room, board for two. 476 37th st., off Telegraph ave.

SWEDISH girl wishes position to do second work or care for baby. 268 Walsworth ave.

3-ROOM cozy cottage, convenient to cars; rent reasonable. Apply 3103 Belmont st., near Fruitvale ave.

WOMAN of 35, unincumbered, capable and experienced, wishes position as managing housekeeper in apartment or rooming-house. Box 3749, Tribune.

PIANO certificate, value $66, on Ellers Music Co.; will sell for $25. Phone Oakland 2648.

NEW, modern, 4-room, sunny flat, near 22d st. Key Route; large yard. Apply 1739 Market st., Sunday or week days, from 3 to 6; no children.

FOR RENT—New sunny cottage, 5 rooms and bath; one block from Key Route Inn; rent $30. Inquire 1004 Broadway, room 6.

FOR RENT—Elegant 6-room flat; corner 24th and Broadway; rent $35. Inquire 1004 Broadway, room 6.

GOOD Japanese wants a position as cook in small family, $5 week; answer by letter. Taka, Japanese Mission, 19th st., Oakland.

JAPANESE girl and boy want positions as help cook and houseworker. Phone Oakland 8755.

PLAIN sewing or lawn drying by the day. Phone Merritt 3962.

$22.50—3-room bungalow, fitted up with patented wall beds; all modern conveniences. 420 E. 19th st., nr. 8th ave.

$22.50—6-room upper flat, near Key Route.

$18.00—5-room upper flat, north side 18th st.

$20.00—5-room upper cor. flat, partly furnished; will furnish to suit tenant; cor. 9th ave. and E. 15th st.

$22.50—6-room new house, on 32nd st.

$30.00—5-room cottage on 49th st., nr. Key Route station.

$45.00—11-room cottage on Magnolia st.

$15.00—6-room cottage on lot 75x106, with barn and out-building; on 26th and Adeline sts.

All keys at the office.

These are but a few of the many desirable places on our list. If you are looking for a house to rent, or if you have anything that you would like to have rented, the manager of our rent department would like to have a talk with you.

MAKINS & WILL, 428 10th st., Oakland.

WANTED—A competent young woman for cooking and downstairs work; 2 in family; wages $30. Apply 1337 Filbert st., cor. 18th st.

PRINTING OUTFIT $175 New; modern; call tonight. 4403 West st.; must sell.

WANTED—Good, sound horse, about 1900 lbs., 5 to 10 years old; good traveler and stylish looker; not over $100. Apply A. C. 3033 Bridge st., Fruitvale, near Fruitvale ave.; Phone Merritt 3743.

MAXWELL runabout for sale; lady can operate. Home phone A-4031, or box 3124, Tribune.

A MODERN sunny furnished room, electric lights, gas, phone. 863 29th st., near Telegraph ave.

BILLIE goat for sale cheap. A. Reney, Headquarters saloon, 914 High st.; Melrose.

BETTER THAN 1 PER CENT A MONTH

Two double flats of 5 rooms and bath each; lot 50x125 feet; within 3 blocks of local station. Always rented. $110 per month; pays nearly 15 per cent net interest on cost. (4568) GEO. W. AUSTIN, 1013 Broadway, Oak.

REED AND HALLIDAY CHOSEN AS DELEGATES

(Continued from page 1.)

RESOLVED, Firstly, that we reaffirm our fealty to the Republican party, that party which stands for progress, for high national ideals, for the good of country and of citizenship, for development in all things material to the protection of our land, our people, and their liberties, giving no section preference over the whole, no individual a right not inherent to all—a Roosevelt policy, and a square deal to everyone.

Taft Is Endorsed for Presidency

Secondly, that with faith a faith in past performance, a high admiration for those statesmanlike policies and principles which make for an administration justly popular and honored at home and respected abroad, enunciated and maintained by Theodore Roosevelt, we pledge our support to a continuance of those principles, promising for the future, as they do, even greater things than have yet been realized; and to that end, believing that in William H. Taft, whose loyalty and fidelity to Republican principles is as well the embodiment of all Roosevelt policies; whose course in public life has ever been true, one of ability, of honor, and of public integrity, the Republican party will have a leader worthy and invincible; we hereby pledge and instruct the two delegates elected to represent this Third Congressional district in the National Republican Convention at Chicago, or their respective alternates, or either of them, if the latter shall serve, to vote and work throughout the session of said Republican National Convention for said William H. Taft for the Republican nomination for President of the United States to succeed President Theodore Roosevelt.

Senators Flint and Perkins Commended

Thirdly, That we take this opportunity to express our unqualified approval of the course and services of United States Senator George C. Perkins, and to reassure him of our confidence and esteem, asserting our belief that the State of California is fortunate in the possession of his ability, his influence and his accomplishments, and that his retention in the high position he occupies will not prove gratitude misplaced. We therefore pledge ourselves, individually and collectively, to, in all honorable ways, work for his re-election.

Fourthly, Hon. Frank P. Flint, the Junior Senator from California, has shown himself to be an active and energetic worker in the United States Senate for the best interests of the people of California, and has proved himself to be in every way thoroughly qualified to fill the high office which he now holds; THEREFORE, that this convention heartily endorses the honorable record of Frank P. Flint in the Senate of the United States.

High Praise for Congressman Knowland

Fifthly, The Third Congressional district has in Honorable Joseph R. Knowland a sincere, capable and trusted representative in Congress. His fidelity to duty, his uniform courtesy, his ever obliging disposition, and his achievements for all parts of his district, particularly for Oakland harbor and the Mare Island navy yard, have stamped him a man of character and of worth. His character and career merit our recognition, and we therefore, reaffirm our support to him and pledge ourselves, individually and collectively in all honorable ways to work for his re-election.

Sixthly, Hon. James N. Gillett has given to the people of California an able, upright and conscientious administration, and has made a Governor of whom we all feel proud; therefore, be it resolved that this convention heartily endorses the administration of Governor Gillett and pledges its members to assist him in every way possible in maintaining the honor and dignity of the Republican party in this district and throughout the State of California.

Tribute to Secretary Metcalf

Seventhly, That, in common with all the people of California, but with the particular affectionate emphasis of his old friends and neighbors, we commend the public career and splendid services of the Hon. Victor H. Metcalf, Secretary of the Navy, and thank him for the part he has had in the visit of the Atlantic battleship fleet to our shores, an event which has served more than anything else in many years to stimulate the patriotism of our people and their love for the old flag and all that it represents.

Eighthly and lastly, We view with hope the ambitions of all men who strive to represent said principles, believing that in honorable contention the party is thereby made stronger. We thereby look with pride upon the laudable purposes of any and all Republicans to take the lead, pledging our undivided support to the will of the majority.

J. Arthur Elston said he desired to offer an amendment to the platform.

G. G. Halliday moved that all resolutions be referred to the committee on resolutions, without being read.

Mr. Payson moved to amend by having the resolutions read in open convention.

Mr. Knapp seconded the motion and said he protested against muzzling the convention.

Mr. Elston said his resolution had been handed to the committee and ignored. He wished to be heard.

Chairman Joseph M. Raines said that Mr. Elston's resolution had been considered by the committee on resolutions and laid on the table.

The report was adopted.

Reed and Halliday for Delegates

Judge Melvin nominated George W. Reed as delegate to the National convention.

Delegate Payson nominated Frank R. Devlin of Vallejo, who he said, is head of the Lincoln- Roosevelt League.

Delegate Raines nominated G. G. Halliday for delegate to the National convention.

Delegate Payson moved that the vote be taken by individuals instead of by delegates. The motion was lost and Reed and Halliday were elected as delegates.

George D. Metcalf and William Ward were elected as alternate delegates to the Natonal convention.

The resolution offered by Delegate Elston and which was laid on the table by the committee on resolutions declared that the call of the National Republican committee favored open primaries in all cases, and asserted that by providing for appointment of delegates in some of the assembly districts this rule had been departed from by the Republican State committee of California.

Alameda County Delegates.

The report of the committee on credentials contained the names of the following as entitled to seats in the convention:

Forty-sixth Assembly District—C. H. Schween, N. H. Taylor, S. B. Vandervoort, F. B. Granger, F. T. Hawes, C. Q. Rideout, H. W. Meek, H. E. Brinner.

Forty-seventh Assembly District—H. D. Calder, William Hammond, Jr., H. H. Noy, J. J. Searle, J. B. Lankton, L. R. Weinmen, Al Kihn.

Forty-eighth Assembly District—Frank K. Mott, H. A. Powell, Al Lifer, L. Tobriner, H. T. Hempstead, F. R. Williamson.

Forty-ninth Assembly District—W. S. Baxter, Ben O. Johnson, J. F. Mullins, John F. Towle, John T. Bell, A. P. Stievater, E. Carey.

Fiftieth Assembly District—Dr. A. S. Kelly, H. W. Pulcifer, A. P. Leach, W. S. White, Sarl Beattie, E. R. Eliassen, Walter F. Mackay, W. J. Macdonald, Dr. J. Maher.

Fifty-first Assembly District—Henry A. Melvin, Dr. A. K. Crawford, Dr. W. M. Beckwith, M. J. Keller, J. H. Cullen, F. Wuscher, W. Allen, A. A. Barber.

Fifty-second Assembly District—Robert H. Cuthbert, Edmund Nelson, J. Arthur Elston, Thomas F. Dowd, W. H. Payson, James T. Allen, D. A. Knapp, J. J. Mason, E. E. Nichols, C. L. Hademark, G. E. Colby.

Solano Delegates.

From Vallejo—James Blessington, H. J. Wildemann, Joseph M. Raines, G. G. Halliday.

From Benicia—L. W. Kulliland.

From Cordelia—James Mason.

From Suisun—W. E. Downing.

From Cacaville—Maury Robinson.

From Dixon—Robert J. Curry.

From Rio Vista—David Fraser.

Robert Curry was selected as chairman of the Solano delegation. The delegation at the preliminary conference voted to support George W. Reed and G. G. Halliday for delegates to the national convention. Mr. Halliday is County Clerk of Solano county and president of the Perkins-Knowland Club of Vallejo.

Contra Costa Delegates.

The delegates from Contra Costa county were as follows:

G. A. Follett, L. D. Dunn, R. G. Dean, Vincent Hook, J. E. Bouquet, W. A. Rugg, W. H Hough, Harry Ells, F. S. Gregory, James L. Dunn, E. M. Downer, T. F. Dowd made a minority report in favor of seating M. Z. McBride of Vacaville in place of Maury Robinson, also of Vacaville.

D. A. Knapp of Berkeley seconded the motion in favor of the minority report.

The majority report of the committee was adopted by a vote of 44 to 31, voting by districts. Those districts voting for the minority report are as follows: Forty-

BETTER THAN 1 PER CENT A MONTH

Two double flats of 5 rooms and bath each; lot 50x125 feet; within 3 blocks of local station. Always rented. $110 per month; pays nearly 15 per cent net interest on cost. (4568) GEO. W. AUSTIN, 1013 Broadway, Oak.

Rod W. Church, Chairman of the Republican Convention Today

HARMONY IN REPUBLICAN RANKS TO BE GUARDED

Leaders Want Taft Named on First Ballot

WASHINGTON, May 12.—There will be no break in the harmony of the Republican ranks if party leaders in Congress are able to prevent it. Conferences have been held at both ends of the capital among such men as Senators Aldrich, Hale, Allison and Crane and Representatives Payne and Sherman of New York, Tawney of Minnesota, Jenkins of Wisconsin and Smith of Iowa; in fact, meetings of small groups from this list have been of almost daily occurrence for more than a week.

Taft on First Ballot.

They have been directed to one end—a nomination on the first ballot, by which they mean William H. Taft. While no definite result has been reached they believe their efforts will be successful. Most of the men figuring prominently in this movement were numbered against Taft early in the campaign, but party policy and the necessity for harmony, which have been manifest in the Republican ranks since the disastrous results of the Blaine-Conkling feud, has awakened a demand that personal desires be subordinated to the will of the majority.

Conferences Held.

That the efforts of the group of leaders back of the harmony movement have not been barren of results is indicated by the fact that to a number of the conferences have been called such men as Senators Hemenway, Penrose, Cullom, Hopkins and Depew and Representatives Parsons and Vreeland of New York; Boutell and Mann of Illinois; Burke and Dalzell of Pennsylvania; Watson and Landis of Indiana, and others who are backing the candidacies of Vice-President Fairbanks, Speaker Cannon, Senator Knox or Governor Hughes.

Roosevelt Sentiment.

No attempt is made to disguise the fact that the real impetus to such a concerted movement in the interest of Secretary Taft is the refusal of Roosevelt sentiment to be stunned out and the danger of such sentiment spreading to an extent that might be difficult of control at Chicago. At the same time it is said the move is not hostile to President Roosevelt, who admittedly occupies the position of command in the Taft forces. He has made it perfectly plain that nothing can come of the renewed calls for his renomination which have been made in Texas, Utah and California, as he has prepared to reject any profer of support, no matter how extended.

Knox Men Oppose.

The utmost limit of endeavor of republican leaders who are striving to harmonize party differences is to eliminate all candidates for the nomination except Secretary Taft, but it is not anticipated that all the candidates readily will agree to this proposition. Supporters of Senator Knox particularly are said to oppose the plan and one of the other candidates is holding out so strongly that there is no immediate demand for agreement. At the same time, there are leaders in Illinois, Indiana, Pennsylvania and New York wo are parties to the movement with the knowledge of the favorite son candidate from those states.

Harmony Beneficiary.

The selection of Secretary Taft as the beneficiary of harmony action is made because of the fact that he is the only candidate who has sufficient instructed voters to promise an early nomination. The argument of the harmony faction is that if Taft should fail to secure the nomination on the first ballot and the allies were enabled to hold out against him it would mean a convention contest of many ballots.

Third Term Stampede.

These leaders have little doubt that in such a contingency the Roosevelt third-term sentiment would threaten a stampede, and though they have little doubt that the President would not hesitate to squelch any proposition looking to his renomination, the effect of this stampede can only be surmised. The possible dire results upon the campaign for the election of the candidate, whoever he may be, is one of the arguments used to drag the so-called allies into the harmony program.

Fear Factional Fight.

Republican leaders concede that their majority in the House is likely to be materially reduced at the fall election, and they fear that unless all factions are brought together before the Chicago convention they might loses their majority altogether.

One of the side plans being discussed favorably is the renomination of Fairbanks ase Vice President on the ticket with Secretary Taft, which, they assert, would remove Indiana from the doubtful column and make it safely Republican. It is believed also that with the Republican forces solidly aligned Taft would easily carry Illinois. The harmonizers are willing to concede Cannon's re-election as Speaker by a Republican House. There is movement on already to bring about the renomination of Hughes as Governor of New York, and an effort will be made to bring Secretary Taft and Senator Foraker together, which it is thought would make Ohio safe.

COFFEE

You are both judge and jury for Schilling's Best.

Your grocer returns your money if you don't like it; we pay him.

919

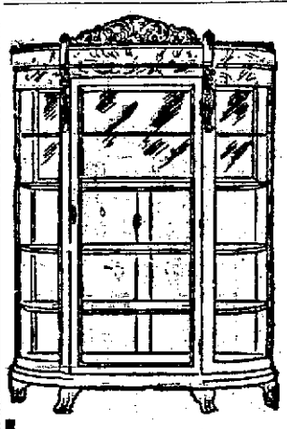

Make Room Clearance Sale OF China Cabinets

Needing the room these high-class pieces of Furniture take up, we are pricing them to clear out rapidly.

Beautifully Hand-Carved

Special $65 Reg. $125

finished in golden or weathered oak, standing high with full swell front, all mirror back, and highly polished; they are an elegant piece of furniture. The picture and description cannot do them justice. OTHER CABINETS as LOW AS $17.50.

IF YOU NEED FURNITURE AND CAN'T PAY ALL CASH, WE WILL GIVE YOU LIBERAL CREDIT AND TERMS TO SUIT.

E. G. Arps Furniture Co.

512-514 Seventh Street

The house famous for low prices

EXPRESS MESSENGER BADLY BEATEN BY TRAIN ROBBER

SEATTLE, May 12.—J. E. Bryan, express messenger on the Great Northern train which left Seattle at 8:10 this morning for Vancouver, B. C., was beaten into insensibility by a man who entered the express car presumably in Seattle. He did not recover consciousness until after the train had left the city limits. He gave the alarm and the train was backed to Ballard, where the injured man was given medical attention. Whether the highwayman obtained any plunder or if so how much has not been ascertained.

NAIL DRIVEN INTO BRAIN OF BOY WHEN WIND DESTROYED HOME

OSSAWATOMIE, Kan., May 12.—In a storm which blew down her home near here yesterday, Mrs. Minnie Johnson, a widow, and her two-year-old son were killed. The boy was found with a nail driven through his head. Mrs. Johnson's fourteen-year-old daughter was pinned down by the wreck and seriously injured.

Numerous barns in the vicinity were blown down and much damage is reported in the surrounding villages.

BROTHER OF LOCAL ATTORNEY SUCCUMBS

Owing to the death of his brother, Edward F. O'Brien, Attorney William S. O'Brien of this city this morning obtained a twenty days' continuance in department five of the Superior Court in which to file a bill of exceptions in the case of James Carpaill, who was found guilty of stealing $135 from James Fahy at Idora Park last year. O'Brien's brother passed away in Sacramento on May 6, and his remains are to be brought here for interment in Mountain View cemetery.

Sale at Hale's OF Flowers At 1/3 Their Real Value

25c Flowers for 10c Bunch.
35c and 50c Flowers for 19c Bunch.
50c and 75c Flowers for 25c Bunch.
75c, $1.00 and $2.00 Flowers for 35c Bunch.

Imported flowers just bought from New York for spot cash at a big sacrifice. Almost every kind you could ask for, along with many novelty blossoms. The assortment is placed in four lots for easy choosing.

At 10c

Violets, generous bunches.
Lilies-of-the-Valley.
Pink Rose with bud.
Gorgeous Black Marguerites, with yellow center.
Tan and Brown Forget-me-nots.
Bunch of 6 white Rose Buds.
Delicate Frosted Foliage with tiny pink buds.
Bouquets of 10 pink buds with foliage.
Carnation Foliage.
Chrysanthemum Foliage.

At 19c

Wild Marguerites with grasses.
Buttercups in black and yellow.
Red Asters, clover-blossoms.
Marguerites.
Red Poppies.
Baby Roses in dark yellow.
Cornflower buds.
Pink Roses.
Forget-me-nots.
Rose Foliage.

At 25c

Bunch of 3 Apricot Roses.
Bunch of 6 Yellow Roses.
Spray of 24 Baby Roses.
Corn Flowers, shaded.
Heliotrope.
Red Roses.
Yellow Buttercups.
Big bunch Violets.
Bronze Rose Foliage.

At 39c

Lilacs.
Bunch 3 large Roses in blue and bronze.
Two mammoth pink Roses.
Orchids in brilliant shades
Mammoth Wild Sweet Peas.
Mammoth Wild Pansies.
Wisteria in the white and lavender.
Forget-me-nots with foliage.
Six Crush Roses, in deep red.
Small Poppies in many shades.
Three Shasta Daisy Buds.
Sword Ferns, large and small leaves.
Baby Rose Foliage, large and small leaves with delicate buds.
Larger foliage with big buds.

Stylish Untrimmed Straw Hat Shapes

Specially Priced at 49c, 95c, $1.25, $1.50, $1.75

The popular braids, such as the ROUGH STRAWS, the SMOOTH JAVA BRAIDS, JAPANESE BRAIDS, HAIR BRAIDS and LEGHORNS. The newest sailors and jaunty hats with the high rolled sides, narrow brims; others slightly rolled off the face. The medium-size "MERRY WIDOW" SAILORS, also the extremely wide ones.

Milan Hats of Best Quality at $5.00, $5.50, $6.00 and $6.50 Each

We have the best quality Milan hats in novelty shapes—just received from Paris.

Sharply Reduced Silks and Suitings

Many of our prettiest weaves are greatly reduced. They are the season's best designs and colorings. Are for waists, skirts and complete costumes.

Silks Reduced

$1.75 Fancy Surahs and Louisines, 22 inches wide, in plaids, stripes and two-tone effects, yard..... $1.29

75c Stripes and Checks, 19 inches wide, rich finish in all the popular colorings at, yard..... 48c

Suitings Reduced

$1.25 Black Mohair, 54 inches wide. Dust shedding fabric for separate skirts, yard..... 95c

$1.00 Black Mohair, 52 inches wide. A silky finish; desirable for summer year, yard..... 75c

Hale's GOOD GOODS

Fifth and Washington Streets

NANCE O'NEILL RETURNS TO YE LIBERTY IN THE SORCERESS

NANCE O'NEILL.

She Scores Another of Her Triumphs

Nance O'Neil, who is unquestionably the leading tragedienne of the American stage today, made her reappearance at Ye Liberty Playhouse last evening and was given a welcome home that only a California audience could give to a daughter who has won such renown in other lands. The play was "The Sorceress," a drama in five acts by the veteran French dramatist, Victorien Sardou, and never before has Nance O'Neil so completely captured her auditors as in the role of Zoraya, the beautiful Moorish heroine of this play.

The scenes of "The Sorceress" are laid in Spain in the year 1507, and the possibilities offered by this period for the display of handsome costumes and stage garniture can better be imagined than described. The plot of the piece hinges upon the persecution of the Moors by the Cardinal Ximenes, then the grand inquisitor of Toledo, and tells of the endeavors of the tribunal and the tactics it resorts to to find Zoraya guilty of sorcery and thereby put her to death. Zoraya, the daughter of a Moorish healer, is skilled in the art of healing by herbs, and word is brought to the Cardinal Ximines that she has been detected of sorcery. Don Enriquez de Palacios is dispatched to arrest her and bring her before the inquisition, and the scene of their meeting is a beautiful one. The setting represents the banks of the Tagus river, the stage is flooded by moonlight and when the young Spanish captain encounters the girl she is gathering herbs, dressed in the gorgeous Moorish gowns. He becomes captivated by her charms and allows her to go free, but warns her never to cross his path again. It meant death for a Christian to become the lover of a Moor in those days, but in spite of this, the young Spanish nobleman seeks her out again and continues to do so until detected. Then follows the wonderfully impressive and dramatic scene before the inquisition, her sentence to death at the stake, her pardon, accomplished by her skill at healing, and the remarkable climax with which Sardou has ended his wonderful drama. Throughout the story is told with a succession of surprising incidents and a continuity of plot that holds the auditor's closest attention from beginning to end.

Nance O'Neil's portrayal of this Moorish woman is beyond doubt one of the greatest pieces of acting she has ever done in Oakland. In the great fourth acts she achieves a triumph that no tragedienne on the American stage could equal for sheer animal power and emotional vitality. She looks beautiful in some particularly handsome gowns, her lithe, stately figure completely filling the eye. The support throughout was excellent. Henry C. Mortimer made a vigorous, convincing lover and acted the role of the Spanish captain acceptably. Henry Shumer as the governor was excellent, as he always is, and George Webster played the cardinal in a thoroughly convincing manner. Blanche Douglas, Georgie Cooper, Ethel McMullen, Lillian Elliot, Estelle Warfield, George Friend, Robert Harrison, Irvan Blunkall and Jack Sheehan were all congenially cast in prominent roles and the extra people were well drilled and at all times formed picturesque backgrounds. The scenery was as handsome as any ever shown in Oakland, the first act being particularly beautiful. The entire production, star, company, scenery and costumes left nothing to be desired and "The Sorceress" should have a most profitable week's run. It is to be followed by "Oliver Twist," in which Miss O'Neil will be seen in her remarkable characterization of Nancy Sykes.

COUNTY WILL PAY STATE LARGE SUM

Alameda county this year will turn over to the state $301,458.51 in collections, consisting of taxes and sales; $30,434.28 was collected in state taxes on the $1.78 rate and $223,459.75 on the $1.88 rate; $2,076.38 was collected on redemptions, $5,327.50 in poll taxes; $36,149.14 in collateral inheritance taxes, and $2.80 on the location of school land. The county will also turn over to the state its portion of the running expenses of public institutions, as follows: Whittier Reform School, $629.35; Preston, $1200.87, and California Home for the Feeble-Minded, $2160.

County Treasurer Kelley will depart for Sacramento in a short time and will take the report of the state moneys collected in this county to the state treasurer. He will, in turn, secure a report of the school moneys due this county.

NOT TO LEAD IN FLEET BALL

Mrs. Metcalf Will Be Unable to Attend Grand March at Function Given to Officers.

Mrs. Victor H. Metcalf, wife of the Secretary of the Navy will not lead the grand march at the ball this evening for the enlisted men of the Atlantic Fleet in San Francisco.

Mrs. Metcalf said this morning that she had refused immediately because of the many engagements that were pressing for attention at the time.

"It is impossible for me to lead the march," she said, "and owing to a severe headache I may not be able to attend even for a few minutes as I had planned. The obligations of the week have been very trying and I am very tired."

No Politics Involved.

When asked if there might be an element of politics in the persistent request for her attendance at the ball Mrs. Metcalf said: "Not at all. It is simply customary for those of rank in the navy to lead at the dances given for the enlisted men but it was impossible in this case and I told the committee so at once that they might make their plans without me."

BAPTISTS READY FOR CONVENTION

The annual Pacific Coast conference will open tonight at the First Baptist Church.

Many important subjects will be discussed and able speakers will talk on subjects of interest to the denomination.

Among those who will deliver addresses are: President David Starr Jordan of Stanford; Rev. J. Q. A. Henry of Los Angeles; H. Wyse Jones of McMinnville, Oregon; Rev. John M. Dean of Seattle and Rev. Charles M. Brown of the First Congregational Church, Oakland.

The rebuilding of the Baptist Church of San Francisco, which was destroyed by fire, will also be taken up.

The opening program begins with an address of welcome from Rev. H. J. Vosburgh of the First Baptist Church of Oakland. Rev. J. Whitcomb Brougher will respond. Dr. Brown will discuss the attitude of "The Church Toward Reform Movements," and Dr. Jordan will discuss "The Human Harvest."

ANGERED BY HIS ATTORNEY'S ACT

The petition of James H. Howard of Sebastopol to be appointed guardian of his two minor children, Vernon R. and Martha E. J. Howard, was dismissed this morning by Superior Judge Waste at the request of Attorney Conklin, counsel for the petitioner. Howard appeared in the courtroom a few moments after the case had been dismissed, however, and loudly asserted that he had not authorized his attorney to have his petition dismissed.

Howard alleges in his petition that his two children at the time he and his wife were divorced four years ago, were given into the custody of their grandfather, Charles L. Badger, of Goliite, Santa Barbara county. The petitioner alleges that the children were then given into the custody of their mother, Mrs. Mamie Kolloster, who had married again after being divorced from Howard. Howard claimed that Mrs. Kolloster was not a fit person to have the custody of the children. He asked that he be appointed the guardian of the children.

CRACK SHOOTERS WILL BE HERE

THE FAMOUS TARGET SHOOTERS OF THE CRUISER MILWAUKEE, WHO HOLD RECORD, WILL BE AT IDORA PARK TRIBUNE DAY.

ASKS JURY FOR CURTIN'S LIFE

Arguments Commence Before Jury in Famous Murder Trial.

Assistant District Attorney W. H. L. Hynes opened the argument for the prosecution in the Curtin murder case this morning and the prosecutor denounced the defendant as well as upbraiding the defendant's wife.

Hynes went over the past history of the couple up to the time that John A. Titus was killed by Curtin, owing, it is alleged by the defense, to his insanity, which it is claimed was brought on by a confession of Mrs. Curtin that she had had illicit relations with Titus.

The assistant district attorney declared that Mrs. Curtin had been intimate with other men beside Titus and that her husband knew of her relations with others and that the Titus case was no exception to the others.

Dan Donovan, formerly a bartender for James Corley, was the last witness for the defense in the sur-rebuttal. He testified that he had introduced Mrs. Curtin and Titus and that Curtin had come to him at one time and that at that time he seemed to be mentally unsound.

SAN FRANCISCO, May 12.—The United States army transport Thomas, arrived here today from the Philippines with the officers and 540 men of the Eighth Infantry, besides 102 casuals and 28 prisoners.

CHRONIC CONSTIPATION CURED.

One who suffers from chronic constipation is in danger of many serious ailments. Foley's Orino Laxative cures chronic constipation as it aids digestion and stimulates the liver and bowels, restoring the natural action of these organs. Commence taking it today and you will feel better at once. Foley's Orino Laxative does not nauseate or gripe and is pleasant to take. Refuse substitutes. Sold by all druggists.

WITNESS TUTORED

(Continued from page 1.)

as it gave him a longer time in which to answer.

Heney, by his questioning, endeavored to break down the effect of the dangerous admissions made by the witness yesterday, but he was hardly successful in his efforts.

Not Asked to Do Wrong.

Phillips said yesterday that Ruef had never asked him to do wrong. Today he stated that the former boss had told him, in connection with the Bay Cities water project, that there would be considerable money in it if it went through.

He also told of the telephone company matter, and said Halsey had approached him about the Home Telephone Company, after which he had consulted Ruef and the latter had said that he favored the Home project.

The witness stated in reply to questions that the most important questions before the Board of Supervisors were first considered at the Sunday night caucuses. He said that he understood that Gallagher was Ruef's representative on the board and averred that had he not believed that Gallagher came from the former boss, he would not have done his bidding.

Here the witness was turned over to the defense and Attorney Ach went at him in his characteristic searching way, and grilled him through and through.

Met Heney This Morning.

"Did you have an appointment with Mr. Heney since you were on the stand?" asked Ach.

"I did," was the reply.

"When did you see him?"

"This morning."

"He made that appointment last night, didn't he?"

"Yes."

"What time did you go to his office?"

"At 9 o'clock this morning."

"He talked to you about your testimony of yesterday, didn't he?"

"Yes, sir; he showed me my testimony before the grand jury, and spoke of my answers yesterday, and asked my understanding of it."

"Your understanding of what?"

"Of my testimony."

"Didn't he say your testimony was not satisfactory to him?"

"He merely asked my understanding of it."

"Did he speak of what he was going to ask you today?"

"He asked me some questions and took notes of my answers."

Here, apparently enmeshed by Ach, Phillips admitted further that he didn't know for sure that the money was to come from Ruef. That was his understanding, he said, but he never absolutely knew that Gallagher came from Ruef any more than any other man.

During this recital the jurors leaned forward in their eagerness to catch every word, and when Phillips admitted that he did not know actually, jury, attaches, and spectators laughed heartily and came in for a rebuke at the hands of the court.

Referring to the Pacific States Telephone Company matter, Phillips stated that Ruef had not told him to get the money from Halsey, but Gallagher had intimated that he should go and get it. Later Halsey telephoned him and he went to the Mills building, where the telephone man assured him that he had a majority of the board and Phillips said, if that was so he would vote for the project and so he received $2500.

Later, when he found that Halsey did not have the majority, the ex-supervisor said he voted against the measure.

"I intended to return the money," said Phillips, "and would have done so had I had a convenient opportunity."

"You wanted to give it back?"

"Yes, sir; but I haven't seen Halsey since. I haven't seen him since he has been sick."

"But that was two years ago?"

"Yes, sir."

"You haven't deposited that money to the credit of Mr. Halsey?"

"No, sir."

"You did not give it to Mr. Heney, did you?"

"No, sir."

"Mr. Phillips, after seeing Ruef and his telling you you should vote for the 'phone franchise, you went right down and took that $2500, didn't you?"

"Yes, sir."

"Were you in a collapsed condition when you testified before the grand jury?"

"I was in a very nervous condition."

After this Heny again took the witness and asked him what he meant when he said that Gallagher was the mouthpiece of the Board of Supervisors. Phillips said he didn't understand the questions, and then the private prosecutor wanted to know whether he didn't think there was some other mouthpiece back of him. Ach objected to this question, and Heney then accused the chief counsel for the defense of leading the witness.

Ach Makes Objection.

Ach thereupon held that Heney was guilty of misconduct, and said he would be taking up the time of the court until July 1 with arguments and objections if Heney continued in his present policy, and said that he wasn't going to have his client railroaded to San Quentin.

Then Heney went for his witness. He read to him his testimony before the Grand Jury in regard to the telephone matter, and endeavored as well as he could to get him to change his testimony, but as Phillips said he had been very much excited at the time of his examination before the legal body, whereas he was comparatively calm today, the private prosecutor had a hard time with him.

ECHO OF OLD SCANDAL IS BROUGHT UP BY ARREST

Allege Tichenor Is Short in His Accounts

LOS ANGELES, May 12.—A warrant has been issued for the arrest of George N. Tichenor, manager of the local branch of the Continental Building and Loan Association on a charge of embezzlement preferred by William Corbin, general manager of the concern, who charges that Tichenor has failed to make return of over $2500 of the company's funds. The complaint is said to be an outgrowth of the insurance scandal in the State Legislature three years ago, when four members of the Senate were expelled and criminally prosecuted for receiving bribes from an agent of the Continental.

Tichenor, at the time, acted as a detective for the association and the trap for Senators was laid by Corbin. Tichenor, it is understood, claims that he was promised $1500 for each conviction obtained, and that he has not been paid according to this alleged understanding. Tichenor is in San Francisco.

FIRST ESSENTIAL.

Nan—"What is the first thing you have to learn in playing golf?"

Fan—"The accent."

$35 Suits $25 Special

The most sensational suit selling of this season. Don't miss this exceptional sale! Take advantage of it at once. SEE OUR WINDOWS.

The most remarkable values ever offered at this price. Suits of every description and style all reduced to this one price, READ THIS LIST $25

1 — Style like picture—A shadow striped panama suit, new dip front coat in a vest effect edged with silk, trimmed with soutache braid, swell flare skirt with graduated band, $25.00.

2 — Handsome serge suit in new cutaway effect, front of coat with vestee, trimmed with silk braid, $25.00.

3 — 3 button arlington dip suit, made of fine silk striped panama — one of the season's most successful creations, $25.00.

4 — New Summer models — made of light French serge in white grounds with gray, green and blue stripes. Also white pinstriped materials, with brown, blue, tan, Copenhagen and black grounds, $25.00.

5 — Swell silk dresses with lace yokes, and lace insertion and half dozen silk rajah tailor suits, $25.00.

Consider the splendid variety; then remember that these suits have all the style, distinction and fine workmanship of the best $32.50 and $35.00 suits. Think of the opportunity at $25

$20.00 Suits, $15.00

An offering in itself sufficient to attract crowds tomorrow—for you've never known better suits to sell at $15

$25

Toggery Cloak & Suit House

Eleventh and Washington Streets, Oakland

Smith's Money Back Store

An Emphatic Statement From The Boys' Shop

Every garment we sell is guaranteed by us.

We would not sell them to you if they were not carefully and thoroughly tailored.

So be careful where you get yours

We are showing a new line of Summer Top Coats $4.45

They have never been equalled at the price. Ages 2 to 9 years.

SMITH'S Money-Back-Store

WASHINGTON ST., Cor. 10th

Are you in the hole? Too many demands on your ready cash?—— Try our credit plan.

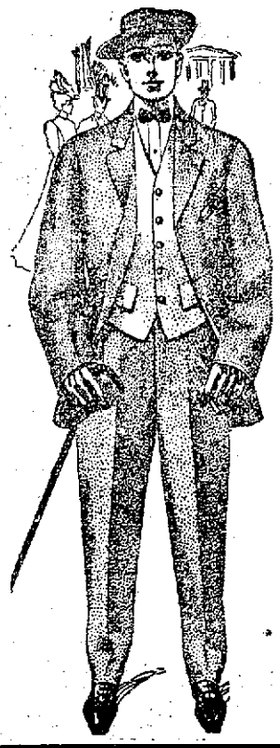

Do You Want a Stylish Summer Suit? Latest cut, Finest Cloth, Best Quality?—IT'S YOURS ON EASY TERMS.

EASTERN OUTFITTING CO.

Thirteenth and Clay

FRANCIS WILSON HERE TONIGHT

Well-Known Comedian to Be Seen in Play "When Knights Were Bold."

The entire first act of "When Knights Were Bold," the successful comedy in which Francis Wilson is appearing this season, is a most difficult one for the actor to play, because he simulates during the entire act a young man acutely suffering from a very severe cold in his head. Not only in voice, but in every other minute detail Wilson gives a faithful portrayal of the character. The liquid refreshment given the hero sends him into a sleep that brings on the dream of mediaeval days, which is the second act of this comedy. "When Knights Were Bold" has been one of the really great successes in a laughing way of the present theatrical year, and is generally conceded to be the best vehicle the popular comedian has ever had. Charles Frohman presents Francis Wilson at the Macdonough tonight and tomorrow night.

Lew Dockstader.

One of the recurrent joys of the theatrical seasons which amusement lovers look forward to is the appearance of Lew Dockstader with his minstrel company.

Dockstader's act this season will be up to his very best. He has another pleasant surprise in store for his patarons, just as amusing, bright and artistic as he has furnished in the past. The only Dockstader and his big minsters are to be seen at the Macdonough next Thursday, Friday and Saturday. Matinee Saturday.

LOCAL BREVITIES

Saloon Robbed. — J. Feeley, a saloon keeper at the corner of Third and Webster reported to the police this morning that his place of business was entered by burglars last night and about $30 worth of goods taken. Three and one-quarter quart bottles of whisky, six pint bottles, 400 cigars and fifteen packages of Durham were the things he claims were stolen.

Milk Driver Missing. — John Willt, a milk wagon driver left his home on the morning of May 10 and according to his wife he has not been seen since. Mrs. Willt reported the matter to the police last night.

She said her husband came home about 7 a. m., Sunday morning and after putting on his best clothes said he was going out but would be right back.

Autoist Reports Loss. — Ralph High, living at 1432 Webster street, reported to the police this morning that while his automobile was standing at the corner of First and Broadway last night, a brown sack coat and a girl's overcoat was taken

Many Lose Articles. — J. Sharp reports the loss of a brown check suit of clothes and a sack coat from his room in the Clarendon house and W. R. Young reports the loss of a suit case from the same place.

F. N. Murphy of Kern, California, reported to the police this morning that he left a suit case in the office of the Merritt Hotel, corner of Twelfth and Franklin and that it had disappeared when he returned for it.

EIGHTEEN-YEAR-OLD SUIT AGAIN IN COURT

The trial of the suit of Mrs. Susan A. Martin against the Southern Pacific Company proceeded today before a jury in Superior Judge Harris' court. The action has been in the courts for the past eighteen years, the first decision having been reversed by the Supreme Court. The action now on trial is the second one. Mrs. Martin claims that her husband, Joseph Martin, was killed near Irvington owing to the negligence of the railroad company. She asks for $50,000 damages.

FREE ADMISSION AT THEATERS FOR SAILORS

All bluejackets in uniform were admitted free yesterday at the Orpheum, Idora Park and Bell theaters. Many of the sailor lads took occasion to enjoy this treat.

PUGILIST ON THE TRAIL

Gumshoe Burns Has Man Who Was Shadowing Him Subpoenaed as a Witness.

SAN FRANCISCO, May 12.—Two men alleged to have been following Detective Burns were served with subpoenas to appear as witnesses this morning and in this way compelled to remain within call of the court bailiff. One of them is L. Murphy, a local pugilist but the identity of the other is not known.

SEC. METCALF TO LEAVE FOR EAST

Wife Will Not Accompany Him, but Will Remain Here Indefinitely.

Victor Metcalf, Secretary of the Navy, will leave for Washington tomorrow morning at 10:45 o'clock on the overland limited, at the Sixteenth-street station. His only attendants will be Admiral Henry Glass and Lieutenant M. K. Metcalf.

During Secretary Metcalf's visit in this State he was entertained lavishly and expressed himself as being delighted with his sojourn in this city.

Mrs. Metcalf will not accompany Mr. Metcalf, but will remain at the Bowles residence indefinitely

Tomorrow afternoon the Metcalf headquarters in the Hotel St. Marks will be closed.

Both Houses Pass Bill Against Benning Course

WASHINGTON, May 12.—Both houses today adopted the Senate amendment to the bill prohibiting race-track gambling in the District of Columbia, and thus finally passed it.

ECZEMA NOW CURABLE.

All Itching Skin Diseases Which Are Not Hereditary Instantly Relieved by Oil of Wintergreen.

Can Eczema be cured?
Some physicians say "Yes."
Some say "No."
The real question is, "What is meant by Eczema?" If you mean those scaly eruptions, those diseases which make their first appearance, not at birth, but years afterward, and perhaps not until middle age—then there can no longer be any question that these forms of Eczema are curable.

Simple vegetable oil of wintergreen, mixed with other vegetable ingredients, will kill the germs that infest the skin. Apply this prescription to the skin, and instantly that awful itch is gone. The very moment the liquid is applied, that agonizing, tantalizing itch disappears, and continued applications of this external remedy soon cure the disease.

We carry in stock this oil of wintergreen properly compounded into D. D. D. Prescription. While we are not sure that it will cure all those cases of skin trouble which are inherited, we positively know that this D. D. D. Prescription, whenever rightly used, will cure every last case of genuine eczema or other skin trouble, which did not exist at birth

We know this. Anyway you, yourself, will know that D. D. D. Prescription instantly takes away the itch the moment it is applied to the skin. Owl Drug Company. Stop that itch today—instantly. Just call at our store and try this refreshing and soothing liquid; also ask about D. D. D. Soap

CONVENTION OF FORESTERS HAS AUSPICIOUS OPENING

Mayor Frank K. Mott Welcomes Delegates

Officers and delegates of the High Court, Pacific Coast Jurisdiction, Ancient Order of Foresters, convened this morning in Reed Hall for a three days' session. O. M. Goldaracena, high chief ranger, presided. Mayor Frank K. Mott delivered the address of welcome to which O. M. Goldaracena responded. He also delivered his annual greeting to the high court. A delegation of one hundred and thirty-eight members were present.

The officers in attendance were O. M. Goldaracena, high chief ranger; Frank W. Hogan, high sub chief ranger; Geo. W. Lunt, high court treasurer; William Wallace, high court secretary; J. J. Roberts, high court senior woodward; George F. Brown, high court junior woodward; E. J. Murphy, high court senior beadle; F. W. Matteson, high court junior beadle; J. Falconer, permanent secretary.

The morning and afternoon sessions were devoted to the business of the order.

This evening exemplification of ritualistic work will be given by local Court Piedmont No. 7808.

Tomorrow afternoon the delegates and officers will take a trolley ride to Piedmont, Berkeley and then to Idora Park where they will have supper and attend the theater. Thursday the high court will elect officers and transact important business.

WILL NOT BE APPOINTED COADJUTOR ARCHBISHOP

Rev. Dr. Edward J. Hanna Not to Be Selected

UTICA, N. Y., May 12.—From a most reliable source from Rome news was received here today that the Rev. Dr. Edward J. Hanna, professor of dogmatic theology in St. Bernard's seminary at Rochester, N. Y., who was nominated to the high office of Coadjutor Archbishop of San Francisco, will not be appointed to the post.

This comes as a shock to Dr. Hanna's friends, who thought that he would surely be made the assistant of His Grace Archbishop Riordan. Recently Dr. Hanna journeyed to Rome to explain his attitude in regard to certain modernisms which seemed to be in his way to secure the high office.

Another Will Be Named.

Dr. Hanna is the choice of His Grace Archbishop Riordan, but it is now known that another priest will be selected as the successor of the late Archbishop Montgomery.

It is said in the letter from Rome that His Holiness Pope Pius X cannot be changed once he has made up his mind. The modernisms in Dr. Hanna's articles were shown to His Holiness and it is supposed that on this account he frowned on the nomination of Dr. Hanna and would not confirm the action of the priests of San Francisco, who suggested his name.

The appointment of a coadjutor with right of succession to San Francisco has hung fire for months and months. It was generally conceded that these matters took quite a long time for consideration at Rome, but after awhile Dr. Hanna's friends became apprehensive and urged that he go to Rome and place himself in a good light for the office.

All Hopes Banished.

Dr. Hanna was stationed in Rome in 1870 and was under the direct supervision of Cardinal Satolli. It was thought that if there were any obstacles in the way Dr. Hanna's former associations in Rome would come in good stead. But all hopes are banished and some other prelate will be sent to San Francisco to take up the work.

EMBEZZLEMENT IS CHARGED AGAINST INSURANCE MANAGER

George Tichenor Says He Retained Money to Settle Claim Against Company.

SAN FRANSICO, May 12 JA warrant has been issued in Los Angeles for the restof George Tichenor, who is no win San Francisco. Tichenor was formerly manager of the Continental Buildin and Loan Association, and he is accused by William Corbin, general manager of the concern of embezzling $4900. It is admitted that Tichenor returned $2010.

Tichenor says that when it was proposed to close the Los Angeles branch of the company he retained funds that were in his hands to satisfy a claim which he holds against the company on account of securing convictions of State Senators who were involved in the boodling operations at Sacramento in 1905. He says there was apparent disposition on the part of the company to settle with him, and therefore he did what he thought would be best for himself.

Passenger Train Is Ditched Near Caliente

BAKERSFIELD, May 12.—Four cars of Southern Pacific passenger train No 7, north-bound from Los Angeles, went into the ditch just south of Caliente at six o'clock this morning. The accident was due to a broken rail. The cars that left the track were the baggage and express cars. No one was injured Traffic will be delayed until 1 or 2 o'clock this afternoon

MAJOR M'ELRATH'S WIDOW GUARDIAN OF TWO SONS

Superior Judge Waste Makes Appointment in Case.

Mrs. Mary McElrath was appointed guardian of her two sons, Alden and Clifford McElrath, by Superior Judge Waste this morning Mrs. McElrath is the widow of Major J. E McElrath, the prominent resident of this city, who owned a great deal of property in the vicinity of Alden The two sons were bequeathed considerable property from their father's estate.

Anna Gould and De Sagan on the Fly

GENOA, May 12.—Madame Anna Gould and her children, accompanied by Prince de Sagan, who left Rome last evening, arrived in this city early today. They had breakfast in the station and left at 10:28 a. m. for Montecatlo.

TODAY'S RACE RESULTS

SECOND RACE—Six furlongs; selling.
1—John H. Sheehan 112 (W. Miller) 7-10
2—Emma G 97 (Lyeurgus) 12-1
3—Koroslijany 106 (Rettig) 10-1
Time 1 18.

THIRD RACE—Four and one-half furlongs; purse.
1 Del Cruzador, 101 (McIntyre) 8-1
2 Rightaway, 103 (W Walsh) 8-4
3 Frieze, 103 (Kelly) 12-1
Time—53 1-5.

WILKERSON MUST REMAIN IN JAIL

His Attorney Is Told to Keep Quiet by Superior Judge Melvin.

The application of Edwin Wilkerson, who is facing a charge of grand larceny in connection with the alleged theft of money from a betting booth at the Emeryville race track, for a writ of habeas corpus, was denied this morning by Superior Judge Henry A. Melvin While Judge Melvin was rendering his decision he was repeatedly interrupted by Attorney Albert Jacoby, counsel for the applicant. Finally Judge Melvin said.

"Please don't interrupt me, and I will finish deciding this case!" Jacoby was silent the remainder of the time.

Wilkerson, it is alleged, stole $100 belonging to Dr. C. S. Harris, which had been left at the booth as a bet. It is claimed that Wilkerson passed a sack containing $1100 of the money in the booth to E. J. Grover an dthat Grover attempted to secret the sack, so that he and Wilkerson could take it way in an automobile.

Wilkerson claimed in his petition for a writ that the race on which Dr. Harris had wagered his money had already been run and the bet lost, when Wilkerson attempted to have the money removed from the booth. The prosecution, however, claimed that the race had not been run and that Wilkerson attempted to steal the money before the race was run.

LEAVES CHARGES AGAINST WOMAN OUT OF COMPLAINT

Carlton Crane has filed a amended complaint in his contest to the probate of the will of his late brother, Harry H. Crane, and in his amended complaint Crane does not charge Mrs. Mary Crane, wife of his deceased brother, used undue influences in getting his brother to make his will in her favor. In the amended complaint Crane alleges that his brother was in the habit of using intoxicating liquors and that he was too weak, being a sufferer from consumption, to make a will.

In his original complaint Crane made serous charges against Mrs. Mary Crane, his brother's wife, alleging that she had used undue influence to get her husband, his brother, to bequeath all his estate to her.

FEARING FOR A CIVIL WAR

LEXINGTON, May 12.—Fears were expressed today of trouble between the civil authorities and the militiamen who have been sent by the governor into counties where night riding has been apprehended. Fifty-five soldiers of the Lexington and Frankfort companies of militia left here today for Maysville from where it is believed they will go to Brackton county to investigate the night rider troubles. There is much feeling against the meddlers, if they attempt to make any arrests without warrants. Much indignation has been expressed all over central Kentucky at the presence of soldiers.

BIG CANNING COMPANY INCREASES ITS STOCK

The Pacific Coast Canning Company today filed a certificate of the increase in the capital stock of the company at the county clerk's office. The capital stock is increased from 50,000 shares at $100 each to 250,000 shares at $100 each.

FIFTEEN YEARS OF AGONY

WILL YOU CONTINUE TO SUFFER FROM CATARRH IN THE FACE OF THIS TESTIMONY

"I suffered for fifteen years with catarrhal troubles so bad that I had to leave the sea. I could not lie down at night to sleep, on account of the constant catarrhal dropping. I went to two different hospitals for treatment, but without any lasting benefit. I was constantly raising yellow and green phlegm, and the trouble was so unbearable and nauseating that I was ashamed to go out in company. I have used only two bottles of Hyomei, and have been cured by the remedy. It has made full and complete recovery." CAPT. WILLNEF.

Hyomei is a dry, healing, antiseptic air, extracted from the Eucalyptus groves of Australia It is a pleasure to use Hyomei, because you do not take it into the stomach; you simply breathe in this germ-killing air, and relief is immediate, and complete recovery comes in a few days. Hyomei outfit, including an inhaler that will last a lifetime, costs $1.00. If it does not cure your catarrh, asthma, bronchitis, coughs or colds, leading druggists will give you your money back.

THE GOSSARD AND L'IRRESISTIBLE

Corsets

These remarkable Corsets have only recently been introduced into this country from Paris, and at a single bound have taken first rank. They are built on strictly hygenic lines and recommended by the most eminent physicians.

Price from $5 up

Mme. L. C. Redding of New York, the Gossard Co.'s most expert corsetiere, is in attendance this week only.

Every lady calling at our store this week will be presented with a souvenir pocket mirror free of charge.

KIRWIN-WILTON CO.
562 12th St.
Orpheum Bldg.

Big Sacrifice Sale of Fine Black Leghorn Shapes

We purchased the entire line from a manufacturer at a very low figure and will sell them at small profit. They are elegant, fine straw with bell and flare crowns. They will be priced

SPECIAL 98c Reg. $1.50 and $3

While They Last

Friend's 125 San Pablo 4 Doors from 16th St. Opp. Recycle Shop

ANNOUNCEMENT

Frank's

Haberdasher and Hatter
Formerly 1141-1143 Van Ness
Announce the Opening of their
NEW STORE AT 106-108 KEARNY STREET

LADIES THIS IS A CHANCE OF YOUR LIFETIME, YOU WILL REGRET IT IF YOU ARE NOT PRESENT.

3 Days---MAY 13, 14, 15 --- Wednesday--- Thursday --- Friday---from 2 p. m. to 5 p. m.

PROFESSOR BECKER, one of the World's Greatest Chefs, will give practical demonstrations and lectures on the Art of Scientific and Economical Cooking with the

Great Majestic Range

Finest Pastries, Bread and Cakes Mixed and Baked Before Your Eyes and Given Away

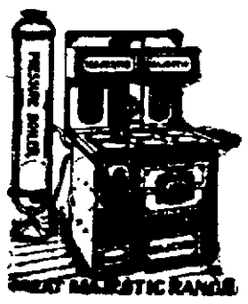

FREE COOK BOOKS! FREE!

The GREAT MAJESTIC RANGE is the BEST RANGE MADE by reason of its construction. The body is of "old style" CHARCOAL IRON, practically INDESTRUCTIBLE. The top and frame work are of MALLEABLE IRON. It will not warp from heat and cannot be broken. Fuel savers and perfect bakers.

Don't Fail to See This Wonderful Range in Operation

GREAT MAJESTIC RANGES will last a lifetime and always give perfect satisfaction. They are BACKED BY OUR PERSONAL GUARANTEE.

TERMS IF YOU DESIRE

Maxwell Hardware Co. 481 14th St., Oakland, Cal. 1164-1166 Washington St.

Home Phone A4149—Sunset Oak. 1740

Going out to see the fleet?

Don't forget to take a box of candy with you—

Don't forget to come in afterwards and let us freshen you up with something good and cold—

Don't forget the folks you left at home — take them something—

Don't forget that we are still giving away those sailor boy souvenirs—

Don't forget that you're going to let us furnish your dessert next Sunday—

And be sure to remember the name—

LEHNHARDT'S

Candies — Iced Desserts — Confections.

Broadway bet. 13th and 14th, Oakland.

TAFT & PENNOYER

A CORSET NOTE

For the next two weeks we will have in our corset department one of America's leading Corset Experts. This lady will demonstrate particularly the merits of the NEMO and SMART SET Corsets, but will also give advice on any corset subject to any and all of our patrons.

For this special occasion we have increased our Corset Stock very materially and are able to supply any size or style in the brands which we carry.

A Silk Department Special

For a few days only we will offer our regular stock, yard wide black taffeta silk, which always sells at ONE DOLLAR THE YARD, for the SPECIAL PRICE OF SEVENTY-FIVE CENTS.

This silk is especially desirable for Coats and Skirts and is an offer you cannot afford to overlook.

Some Specials in the Dress Goods Section

44 to 54-inch IMPORTED CHECK PANAMAS, in gray, blue and tan. These sell regularly at $2.50 the yard. SPECIAL AT $1.25.

50-inch PRIESTLEY'S FANCY FOULLE CLOTHS on cream grounds. Regularly sold at $2.50. SPECIAL AT $1.25.

44-inch ENGLISH SERGE CLOTH, cream ground with fancy stripes. Sold regularly at $2.25. SPECIAL AT $1.25.

44-inch FANCY IMPORTED PANAMAS, MOHAIRS and SERGES. Sold regularly at $1.25. SPECIAL AT 75c.

We also offer about 500 yards of FANCY SUITINGS in grays, greens and blues. Sold regularly at from 50c to 60c the yard. We offer them at the SPECIAL PRICE of 35c the yard to close out.

BROADWAY AT 14th ST. OAKLAND

MASTER PLUMBERS HOLD MEETING IN THIS CITY

State Society Legislates on Its Business

The annual convention of the California State Association of Master Plumbers is in session in this city, with headquarters at the Hotel St. Mark. The meetings are in Maple Hall.

The preliminary banquet of the association was held at the Hotel St. Mark last evening the menu being discussed to the satisfaction of all.

Objects of Meeting.

The object of the convention is to legislate on business matters of importance to the plumbers of California. Delegates are present from all parts of the State

Program of Week.

TUESDAY, MAY 12.

At 10 a. m. opening address of President Crowley and other business of convention.

Afternoon—Auto rides for ladies of members.

Evening—Theater parties and luncheon for the ladies, smoker for men.

WEDNESDAY, MAY 13.

Business session of convention.

Ride all day, street car observation for ladies, followed by luncheon.

Evening—Grand ball at Maple Hall.

THURSDAY, MAY 14.

Business session of convention. Annual election of State officers.

Morning—Trips for ladies to Berkeley, and luncheon

Evening—Theater party at Idora Park.

FRIDAY, MAY 15.

All day ride on bay for members of convention and friends on steamer J. D Peters. Lunch at El Campo. Music and dancing on the boat.

Officers of State Society.

The State executive committee of the Western Master Plumbers' Association for California is as follows:

Daniel Crowley of Oakland (president), Charles Julian of San Diego (vice president), William Wilson of San Francisco (treasurer), John L. E. Firmin of San Francisco (secretary), George Stoddard of Berkeley (sergeant at arms), John H Eustin of Oakland, C. T Paul of Los Angeles, E. W. Crowell of Los Angeles, John Cahill of Sacramento, Vincent W. Guercio of Los Angeles, Leland S. Moore of San Diego (assistant secretary), Frank A. Jay of Los Angeles (member of National Executive Committee of the National Association of Master Plumbers), Herman L. Schultheiss of San Diego (national State vice president for California).

Local Officers.

Officers of the Oakland and Alameda Association, Association of Master Plumbers:

President, J. H. Eustice, vice president, A. H McKown, treasurer, F. P. Furey; financial secretary, James Martin; corresponding secretary, Daniel Crowley; sergeant-at-arms, L. E. Dobon.

Officers of Berkeley Association, Association of Master Plumbers—President, A. M. Poulsen; vice president, P. J. Sheehy; treasurer, E. S Hall; secretary, D. T. Smith.

Joint convention committee, Oakland, Alameda and Berkeley associations, Association of Master Plumbers: Chairman, Daniel Crowley, 1313 Broadway, Oakland, general secretary, W. H. Graham, 559 East Twelfth street, Oakland treasurer, A. M Poulsen, 2444 Shattuck avenue, Berkeley; J. H. Eustice, George Stoddard, James McAllister, A H. McKown, J B. Cruz, L. Haws, F P. Furey, L. W. Blake, R. J. Nutting, Carl Doell, A. H. Knoch, J. C. Bullock, L. H Davison, P. J. Sheehy.

TODAY'S FLEET PROGRAM

SAN FRANCISCO, May 12.—The official fleet reception program for today follows:

8:45 a. m.—Excursion to San Jose for 300 officers, under auspices of San Jose Chamber of Commerce. Stop of one hour en route to view Stanford University. Arrive at Palo Alto 9:35 a. m. Leave Palo Alto 10:45 a. m. Route via fruit orchards via Vasona. Arrive at Alameda depot, San Jose, 11:45 a. m. Leave San Jose 4 p. m. via Niles. Arrive Oakland pier 5:30 p. m.

9:45 a. m.—Excursion to Vallejo for 500 enlisted men, under auspices of the Vallejo committee. Leave from Clay-street wharf.

2:00 to 5 p. m—Band concert in Union square.

2:00 p m.—Inter-squadron boat race, three miles, regulation cutters, twelve men. Trophy and cabinet prize. On San Francisco side of bay.

2:00 p m—Preliminaries army and navy baseball championship at baseball grounds, Presidio.

8.00 to 11 p. m.—Band concerts in Washington square, Fillmore street and the Mission.

8:30 p m.—Reception and ball to enlisted men at Auditorium under auspices of the California Club.

8:30 p m.—Grand Army of the Republic reception at Dreamland rink.

Free to the Afflicted

It is indeed a pleasure for me to recommend the Drs Boltey & Lobay treatment. I have been most successfully treated for a long standing case of catarrh of the nose and stomach.
Mrs. S. E. Bloodsworth, Melrose, Cal.

To further introduce the DRS. BOLTEY & LOBAY SYSTEM and prove its wonderful curative power we will give to all sufferers who call THIS WEEK FREE TREATMENT UNTIL CURED, positively making no charge for our services OUR NEW TREATMENT IS THE BEST IN THE WORLD FOR CATARRH COUGH, NERVOUS DEBILITY, WEAKNESS, STOMACH, BLOOD and KIDNEY DISEASES Our cures are our best advertisement.

When you are cured you will naturally recommend our treatment and the benefit will be mutual.

Please bring this Tribune announcement with you It may not appear tomorrow.

A TALK ON CATARRH.

Catarrh of the head causes deafness
Catarrh of the head causes blindness.
Catarrh of the head taints your breath
Catarrh of the head causes Catarrh of the Stomach
Catarrh of the Stomach causes Cancer of the Stomach.
Cancer of the Stomach causes DEATH.

Do you have catarrhal dropping in the throat, constipation, rectal trouble, weakness, lame back, or headaches?

Drs. Boltey & Lobay
Consultation Free
Hours—10 to 4 Daily
Evenings 7 to 8
1018 WASHINGTON STREET
Cor. 11th, Oakland.
Opposite Hales.

FREE!! FREE!!
A $5.00 PAIR OF PANTS

made to your measure free with every suit. Remember, we are the largest tailors in the country. Our cloth comes direct from the mills. We have our own work shop at 909 Webster street. There is no middleman's profit to pay here.

That's why we can make you a suit made to your measure by union tailors from the best woolens, that usually cost twice the price for $15.00.

This week you get a $5 pair of pants free, so your SUIT COSTS you only **$10**

Fit, finish and workmanship guaranteed.

A few uncalled for suits at half price.

SCOTCH PLAID TAILORS

1084 Washington Street, Oakland. 340 Kearny street, San Francisco.

BORAX KING MAY PAY $500 FINE

F. M. Smith Charged With Violation of Regulations on Arrival of Fleet.

The danger of a $500 fine hangs over the head of F. M. Smith, borax king, railroad magnate and steamboat owner. The punishment is threatened because of a violation of navigatioin laws, said to have been committed by Mr. Smith last Wednesday, when he was trying to get a close view of the batatleships as they were entering the Golden Gate.

To witness thearrival of the fleet, Smith used the fastest boat of the Key Route, the Fernwood, for himself and his friends.

Duly Warned.

He was warned by Federal officers that the harbor regulations must be obeyed, and he was supplied with a sufficient number of copies of the rules to furnish reading matter for his entire party.

Just before the fleet was due, a few minutes before noon on Wednesday, the Fernwood was sighted poking her nose out into the fairway with her course laid for the Heads. She had speed, out not enough, for two patrol boats quickly overhauled her and turned her back.

Skipper Also Suffers.

In due course the matter was reported to Collector Stratton, and he called to mind the cautions which had been given Smith. He does not say what he will do, but quotes the law, which prescribes that when the regulations are violated by a boat whoses owner is on board this owner is liable to a fine of $500. The same penealty applies to a stockholder or officer of a corporation owning the offending craft, and that the navigating officer will be punished by a suspension of his license or a complete revocation of it.

Calls It Flagrant.

It is possible that Smith will be given a chance to explain, but as the collector terms it a flagrant violation of the regulations his chance may be a difficult one

The unlucky skipped who was in the pilot house will probably be dealt with by the Board of Steamboat Inspectors.

Intrusive Key Routers.

The Key Route boats have had a hard time with the officers of the port since the arrival of the fleet because of alleged infractions of regulations. Last Saturday night one of the Key Route boats, with a special party on board, attempted to view hte fleet by passing between the lines of fighting ships. There was a flash of signals, but she kept on. Then a gun aboard a battleship boomed, and the boat swung out of the forbidden anchorage and kept her distance for the rest of the excursion trip.

GUESTS NOW AT OAKLAND HOTELS

Hotel Oreilly—Mrs. A. McCarty, Redding; A. C. Levy, Sam Rosenstein, Chicago, R. H. Cox, Fresno; J. H. Moody, Milwaukee, Wis, J. M. Davis, Pasadena; E. S. Matleson, Grass Valley; L. C. Alexander, Philadelphia; L. W. Klein, Fresno; E. E Siegel, New York; John Wilson, San Francisco; J. N. Nicholson, Fresno; J. C. Kinzy, Los Angeles; Carles Borhen, New York City.

Key Route Inn—D. S. Hirst, E. D. Hirst and wife, Chicago; R E. Brotherton, McCloud; M. G. Conley, Australia; W. P. Halsley and wife; A. C. Hopkinson, Santa Cruz; P. W. Selby, Menlo; W. S Tinsing and wife, Martinez, Lew Dockstadter and wife, Frank Dumont; E. E. Adams, Chicago, A. L. Thompson, St. Joseph, Mo

Hotel St. Mark—J W. Bamberger, New York, C Curtin, San Jose; J. B. Sanford, Ukiah Walter Pilgrim, Chico, Thomas Haverly and wife. S. C. Brown and wife F M Parker and wife, Los Angeles; J. S Johnstone and wife, San Diego; G. E Lock, wife and son, Los Angeles; W. F. Creller and wife, Pasadena, E. W. Nay, Mis. C. H. Julian, Los Angeles, F. J. Riddell, Santa Fesa; F. M. Minick, Pacific Grove; William Thompson, Portland, Ore; J. J. Bullard, Benicia; J. A. Harismendy, Stockton; Ed J. Carter, Cottonwood, Charles W. Barrett and wife I. Walton, Fresno, Percy L. Davis, New York; Wm. Hanshaw, La Grange, George F. Brown, San Francisco; F. W. Hogan, San Jose, F. W. Matteson, Stockton, B. Blachard, Portland, Wm. MacMillan, Fresno, Louis Extrabon, San Jose, W B. Spearer, Yreka; C. S. Compton, Chico; W. W. Harrison New York; C. L. Foin and wife, Fresno, E. F. Gerecht, Los Angeles, S. R. Gross, New York; A. H. Ringwald, Philadelphia; M. Alsberg, H Harberger, New York, T R. Stribley, Stockton, John L Firman, New York, W H Crute, Stockton, P E Holt, Stockton, M H. Livingston, New York, George B. Graham, Fresno; M S Hal San Diego, O. J. Katz, Leonard Vogel A Hazelton, E. H. Knutz, M Pretzfelder New York, C. H Heap Grand Haven, Mich., W H. Ketchem, Max Frennd, New York; C. Stanton and wife, San Jose C. F Hurd, Monterey; H S Jack Sebastapol; Charles D. Palmer, Dallas, Texas.

Hotel Touraine—C. L. Brown, Oakland; A G. Ehrenburg, Boston; Miss Capps, Red Bluff; A. A. Beem, Fort James, Cal; H. G Bartlett, Needles; H. E. Hutchinson, Los Angeles.

Hotel Metropole—J. W. Frey, C. E. Rankin and wife, E W. Connell and wife, Los Angeles; H. T. Terrell and wife, Colton, Cal.; A. B. Connelly and wife, Rawhide, Nev.; John Hackett, Walnut Creek; G. W. Neal and wife, Los Angeles; J. C. Hanna, Walnut Creek, M. G. Darby, Los Angeles; Albert D. Lesser, M. Lesser, New York; Geo F. Wright, B. W. Woodward, Chicago.

Adams Hotel—C. Walters, New York; Miss Edith O'Connell Spokane; C. A. Spencer and wife, Omaha; R. J. Jacobson, New York, Dr. Geo. W. Campbell, Mrs. J. H. Wessenberg, Los Anfieles, J. Shuling and wife, E. West and wife, New York City; Frank Whiting and wife, Hills, Cal.; R. C. Campbell and wife, Cleveland, Ohio; W. A. Lincoln and wife, San Francisco; Agnes Manr, Orpheum Theater; Geo. Rose and wife, H. P. Banden and wife, Miss Rollins, Angeles Bluff; G. J. Lange and wife, Wisconsin; Dr. Geo. M. Campbell, Los Angeles.

Arlington Hotel—Louis Prenter, Camp Meeker; E. Johnson and wife, Oakland; Mrs. J M. Vaughn, Wm Gregory and wife, Sacramento; A. Duke and wife, San Francisco; Geo. H. Lavau, U. S. S. Georgia.

Galindo Hotel—F Holleman, Vallejo; J. B. Lightheart, Vancouver, B. C.; M. W. Lowry, St. James, Ills.; P. Novella, Petaluma; W. S. McMann, Los Angeles; H. H. Elmore and wife, San Jose; P. Davery, J. P. Thomas, A. L. Cutter, Merced; G. Whitson, Richmond; A. D. Grant, Mrs. J. Brooks, Kansas City; G. P. Jacobs, J. Cracken, San Francisco.

SAILOR HURT DURING ROW AT DANCE HALL

Bluejacket From U. S. S. New Jersey May Die of Injury Received in Fight.

(Special to The Tribune.)

SAN FRANCISCO, May 12.—A. D. Stone, a sailor on the United States ship New Jersey, was taken to the Harbor Emergency Hospital at 3 o'clock this morning suffering from a dangerous wound in the temple, inflicted, the police believe, by Claud Baird, a private detective.

The trouble arse when Stone resented an insult to one of the dancers in the Three Crown saloon. A fight was begun, in which Baird and Jessie Morris, a waitress, took part. When Policemen Boland and Sullivan arrived on the scene they found Stone lying in a dazed condition on the floor, and they arrested Baird and the Morris woman on two charges of

SHOOTING CAUSED BY CAMP FEUD

Sergeant Attempting to Prevent Two Soldiers Chumming Is Shot by Offended Private.

MANILA, May 12.—The wholesale shooting of soldiers yesterday at Camp Stotsenberg appears to have been the result of a fued between Private Beacham and Sergeant Hoey. Private Wilson and Sergeant Hoey were endeavoring to induce a young soldier to stop chumming with Beacham on the ground that he was an improper character. Beacham brooded over the matter, and crazed with drink, attacked and killed Hoey and Wilson The shooting of the others is reported to have been unintentional The three bodies were brought to Manila today for shipment to America.

If a man has enough push he'll manage to pull through.

The successful manicurist has plenty of business on hand.

UNHAPPY IN LOVE.

"I was always unhappy in love."

"How's that?"

"Whenever I wanted to marry for love the girl turned out to be too poor."—Shutok.

BY THE MAN IN THE LOCAL ROOM

One sweetly solemn thought
Comes to me o'er and o'er—
There's a land of rest where I'll never hear,
"Hello! Say, what's the score?"

We Tell

Show this to your doctor and ask him if he knows anything better for coughs, colds, bronchitis.

COMPLETE FORMULA
Ayer's Non-Alcoholic Cherry Pectoral
Each Fluid Ounce Represents

Wild Cherry	8 Grs.	Rio Ipecac	2 Grs.
Grindelia Robusta	2 Grs.	Nitric Acid	2 Grs.
White Pine	4 Grs.	Tarpin Hydrate	1 Gr.
Senega	4 Grs.	Heroin	1-6 Gr.
Bloodroot	2 Grs.	Glycerin, C. P.	4 Drams

Water—Sufficient to make one fluid ounce.
We have no secrets! We publish the formulas of all our medicines.
J. C. Ayer Co., Lowell, Mass.

COOKING RECIPES.

WEDNESDAY

BREAKFAST.

Baked rhubarb and cream, salt mackerel and tomato sauce, muffins, toast, tea and coffee.

LUNCHEON.

Fricasseed eggs, stewed potatoes, peanut butter sandwiches, home-made canned fruit and tea wafers, cocoa.

DINNER.

Mutton broth, larded calf's liver, rice croquettes, string beans, bread-and-marmalade pudding, black coffee.

CLUB MEETINGS.

The Ebell Club held an interesting session today with Miss Jane Klink of New York as the speaker of the occasion.

The Oakland Club will meet tomorrow for an informal musical afternoon.

The tourist section of the Adelphian Club entertained this afternoon under the direction of Miss Blanche Tisdale.

SOCIETY EVENTS.

The marriage of Miss Alice Vane and Harvey William Leach will take place this evening at the home of Mr and Mrs. James F. Vane of East Oakland.

Mrs George Harrimer was hostess today at a meeting of the Tuesday Bridge Club and Mrs. N. E. Sharon entertained the Cosmos Club yesterday

COMING EVENTS.

The ball to be given tomorrow evening at the Home Club is the most elaborate affair in prospect, for which several hundred invitations are out.

Miss Lena McBride will give an art exhibit Friday, May 15, at her home.

Miss Louise Hall will entertain at cards next Tuesday

A. Kovarik
Ladies' Tailor
1117 WASHINGTON ST., OAKLAND
Phones Oakland 8608; Home A2722

After-Easter Special at RONAYNE'S Millinery Parlors
42 San Pablo Avenue.
Near Bell Theater.

To dispose of a surplus stock we have decided to make a large reduction in the prices of all our hats, one of which (see cut) we herewith quote for this week only.

The picture is a creation of "Suzanne Blums," Hand-made hat of best pyroxalin braid richly trimmed in chiffon, imported flowers and superb buckle Colors, white, black, brown, navy, champagne, light blue.
Regular price $8.50. Special Sale price $5.50
Proportionately low prices on other hats.

Facial Massage—French Packs

Scalp and vibratory treatments our specialty.

Professional services at regular rates.

Student services at College rates. Ladies bring in your combings and have them made into the latest "Merry Widow Puffs."

Poinsettia Hair Dressing College
525 13th St., Rooms 8 to 11.
Make your appointments by phone.
Oakland 4497—Home A-4624.

Awarded First Prize California State Fair 1903

CHAMPION WASHING TABLET
A Substitute for a Washboard
This is positively the quickest, easiest and most economical way to wash clothes known to the present age. If you cannot procure them from your grocer, send us his name and 25c for 8 washings. Thousands are using them in Oakland and elsewhere, and will testify to their merit.
CHAMPION MANUFACTURING CO.
1698 Valdez St., Oakland.

Ladies' Tailor
FRANK UHER, LADIES' Tailor, Importer; formerly 1718 Van Ness Ave., San Francisco; now at 627 14th St., Oakland.

SPECIAL MILLINERY OFFER
Sale on Trimmed Merry Widow and other shapes this week, $2.95 and $3.95.
Christianson & Jones
203 TELEGRAPH.
Entrances on both 13th and Telegraph.

For Shoppers from 11 to 2.
Noonday Luncheon
Regent Candy Store
1161 Washington St., bet. 13 and 14
Quick service. Popular prices

ELASTIC HOSIERY

We also manufacture abdominal supporters, shoes for crippled feet, shoulder braces, instep supporters, extensions for shortened limbs, crutches braces for deformities, artificial limbs.
DICKSON & BULL CO.
608 TELEGRAPH AVE.

Mrs. J. J. Lerri
Phone Oakland 2034 and Home A 3611
Now at 612 2nd Street Oakland
Steam Carpet Cleaning Works, carpets cleaned, renovated, sewed and layed. No longer at 856 Clay street.

Have you seen our
Daveno
It is by all odds the finest bed davenport made. Holds all the bedding and is well ventilated. Roomy and comfortable as any bed
See it demonstrated in our windows this week.
OAKLAND FURNITURE CO.
532-534 12th Street, cor. Clay.

Japanese Goods
Bamboo Furniture, Souvenirs, Handkerchiefs, plain and fancy; telescope baskets, kimonos, etc Also special brands of excellent tea and coffee.
MIKADO & CO., 315 San Pablo Ave.

DANCING IS AN ART
Taught by J. S McCown, D. M. Classes Monday evenings. Socials Wednesday and Saturday evenings. Private lessons by appointment. Central Hall, 419 12th st. Phone Oakland 4355.

Phones—Oakland 9536; A-3304.
Donner Bros.
Ladies' Tailors
466½ 13th st. 70 San Pablo ave.
OAKLAND.

20 per cent Reduction
in our suit department. Latest styles in Cloaks, Suits, Waists, etc. Expert fitters. See the season's most up-to-date models in millinery at our store.
Laymance Millinery Parlors and The Mode
473 Twelfth Street, Bacon Block.

Mrs. Ethyl Merritt
Private Millinery
EVENING COATS AND HATS
Has Removed
from 208 Telegraph to
Room 18, 460 13th
Smith Bros. Building.

Eastern Star Cloak & Suit House
516 Thirteenth street, between Washington and Clay.
Latest Spring styles in Cloaks, Suits, Waists, etc.

A. W. Reiber. W. C. Colson.
A. W. Reiber Co.
Interior Decorators,
1607 Broadway.
(Next Key Route Inn)
Phones—Oakland 2725
Home A-4223

Maplewood
PURE ICE CREAM
SPECIALTIES AND
CREAMERY LUNCHEON
Served at
LEA'S ENGLISH INN
13th St., between Broadway and Washington Sts.
Maplewood Fancy Cakes and French Pastry of our make delivered to all parts of the city.
Maplewood Creamery, 183 12th St.
Phones
Oakland 8044, Home A-4044.

I. Wollin
THE CORRECT LADIES' TAILOR
1157 Washington Street
(Over M. J. Keller's)
Telephone Oakland 682

GEO. F. NEECE CO,
E. C. THURBER
1268 Broadway,
Phones—Oakland 7740; A-2517.
Rooms Papered $5.00 up
Rooms Tinted $4.00 up

Reduction on all lines of Fine Hats, latest styles
COAKLEY'S
1165 Washington st., near 14th.

WHITE WAISTS .. . 25c and up
SILK WAISTS .. .. .. 30c and up
FANCY LACE WAISTS 40c and up
Done up by hand in an excellent manner to look like new. Quick service.
ELITE LAUNDRY
1930 Broadway, near 29th
Both telephones

DANCING IN EVERY BRANCH.
CHAPMAN'S Dancing Academy
Fourteenth and Webster Sts.
A thorough school for dancing. Children's class, Saturday, 3 p m. Adults, Monday, 8 p. m. Private lessons any hour.
PROF. W. W. CHAPMAN, PRIN.
Phone—Oakland 3453. Hall for rent.

BRUNECKER Bakes the Best
Breads, Wedding and Birthday Cakes, Fancy Pastries, etc. Lunch and Confectionery Parlors attached Meals from 8 a. m. to 9 p. m Special Sunday dinner, including chicken and turkey.
Delivery to all parts of Oakland.
Vienna Bakery and Lunch Parlor
1605 BROADWAY.
(Next to Key Route Inn)
HUGO BRUNECKER, PROP.
Phone—Oakland 4923

Have You Tried Rickett's Candies?
If not try them. They are the finest in Oakland.
1059 BROADWAY

When you need anything in the
WEDDING STATIONERY
line don't forget that the Tribune Job Department is the very best place to get it. Reasonable prices

A. Lester
Still at the Old Stand,
856 Clay Street.
Successor to Lerri & Lester.
Rugs, Window Shades, Lace Curtains, Upholstering. Phones Oakland 4184, Home A4184.
Save money at Lester's Carpet House
STEAM CARPET CLEANING
Carpets, Linoleums and Mattings.
856 CLAY, NEAR 7TH ST.

Laundry Done Up Cheap!
Why don't you send your washing to us and get rid of blue Monday?
We will do it carefully and the price is low—all flat work
40c Per Dozen
to wash, starch and dry your clothes, ready for ironing and mangle. All work done in a clean and sanitary manner.
West Coast Rough Dry Laundry Co.
710 East Twelfth St. Phone Merritt 9.
Our wagons call daily.

Portland Harbor and the Fleet.

The anger at Secretary Metcalf manifested by the Portland papers is childish and unjust. It was natural for the people of the Oregon metropolis to hope for a sight of the fleet in the Willamette, but it is foolish for them to ignore the hard facts and conditions which impelled the Navy Department to shun the risk of disaster that would attend taking so large a number of warships across the Columbia bar. They should realize that no spirit of invidious favoritism will keep the fleet out of the Columbia but only considerations of the highest duty. No doubt Secretary Metcalf would have been pleased could he have safely ordered the great armada now in San Francisco bay to pay Portland a visit.

One of the most dangerous harbor entrances in the United States is over the Columbia bar. The depth is a scant twenty-three feet, and the mouth of the great river is proverbially a rough bit of water as many a wreck attests. The channel ways up to Portland are narrow and tortuous, making it extremely hazardous to navigate heavy draught ships five hundred feet in length. Why should such unnecessary hazards be taken? It is unreasonable for the people of Portland to expect that the fleet would be exposed to grave danger merely to gratify local pride and curiosity, however natural and praiseworthy.

The fleet does not belong to Secretary Metcalf. It is a national possession created at enormous expense for certain definite uses. While Secretary Metcalf directs its movements he is also the custodian of its welfare, and as such is the trustee of all the people of the United States. Before he decided against permitting the fleet to ascend the Columbia he consulted the Bureau of Navigation which gave an emphatically adverse report. The reasons given by the bureau are numerous and convincing, and are in themselves a complete answer to the whimpering and petulant charge of unfair discrimination. Mr. Metcalf's wishes were with the people of Portland, but his judgment and sense of duty forbade gratifying them by putting the splendid and costly warships of the nation in unnecessary peril. It was only with regretful reluctance that he turned Portland's request down, for he realized how keen would be the disappointment. But a man in his position has no right to place sentiment above duty, and it is to his credit that the Secretary of the Navy did not yield to a pardonable but unreasonable desire.

Nature's barriers and not the wish of the Secretary will keep the fleet out of the Columbia. They are obstacles which can be partially obviated but not wholly overcome. They will always make Portland a dangerous port for large ships to enter, a fact that the people of Portland will themselves admit when taking their own business hazards into account. They should be fair enough to acknowledge existing conditions in this instance instead of complaining unjustly of the Secretary of the Navy.

San Francisco Bond Election.

By overwhelming votes each one of the different sets of bonds was approved yesterday by the people of San Francisco, and in so satisfactory a manner as to settle all argument as to the will of the citizens. The most popular bonds as shown by the votes was for the water system and the ones indicated as being fought the hardest were those relating to the sewer system.

San Francisco's citizens have waged an earnest and determined fight for the bonds ever since the campaign opened. The greatest care was taken to plan only for the most necessary improvements, but still there was a fight, the opposition confining itself to the one proposition that $12,800,000 was too heavy an indebtedness to incur at one time. A short-sighted policy of economy, as has been shown by more than one municipality.

The issuance of the bonds obviously means greater prosperity along all lines. Outside capital is regulated by cold, hard business brakes and sentiment plays but a very small part. The improvements to follow are the natural stratgetic ones of upbuilding a city. School buildings and school accommodations are naturally the bulwark of perfectness in municipalities and is a proposition which has a natural growth that a majority of people are constantly overlooking. Public hospitals are a necessity and aside from a business standpoint natural target for adverse criticisms wherever there is a critic looking for ammunition.

The recent questions of health and the contingencies which required vast expenditures would indicate the economy and wisdom of the garbage question and the allotment of bonds for that purpose, municipal buildings and a water system would seem small instead of prodigious exploitness of the critics.

Municipalities must be more than up to date; they must anticipate the future. San Francisco has done right. The bond issue was required, it was necessary, and the result will be a great increase in the city's prosperity and standing.

Making the Jackie ball in San Francisco a society affair has already brought tribulation. Claims of social precedence have been cast to the winds in the effort to shirk the obligations of social leadership. Meanwhile Jack would have vastly more fun if allowed to have a ladies' night in his own way and in his own set.

The State convention which is to assemble in Sacramento on the 16th inst. will not be a Lincoln-Roosevelt League or a railroad convention. It will be a convention of the Republican party, and it will set at rest the vociferous assertion that the contest for control is a fight between the faction styling itself by the honored names of Lincoln and Roosevelt and the railway corporations. The issue is a false one, and when the time comes the convention will clearly demonstrate that it does not belong to either of two sets of rival bosses.

It is rather laughable to see the old stage hands of politics in Washington, who have been trying to defeat Taft by working up bolts and contests in the South and striving to prevent instructions in other sections, running to the Taft tent for shelter, in a panic of fear that their tactics will bring on another term for Roosevelt and the Big Stick. They are now beginning to discern what should have been apparent months ago that to deadlock the convention would be to provoke a stampede for Roosevelt which would sweep away all opposition, even the repeated refusals of the President to be a candidate again. Hence the sudden desire for harmony and the mad rush to get behind Taft. If Roosevelt were really scheming to be made President again his enemies have played directly into his hands and given him the very opportunity they have alleged he was covertly seeking. But there is no reason to doubt Roosevelt's sincerity and good faith, consequently there is no danger of a third term stampede unless the socalled allies endeavor to tangle up the convention with contests over rival delegations and favorite son fakes.

TELLS WIERD TALE OF LOVE, DEATH, AND MYSTERY

Young Plumber Searching This City for Body of His Sweetheart

As weird and mysterious a tale as has ever been chronicled since the dark ages is that related today by Clarence Reed, a journeyman plumber, who has sought the aid of private detectives and attorneys in locating the bodies of seventeen-year-old Enastius Doloris Hildebrand, whom he alleges died by her own hand while being forced into a marriage by her parents, and her brother, Theodore, who died from grief because of her suicide. Provided the young woman and her brother are dead, as is the firm belief of Reed, who was engaged to the young woman, the deaths must have occurred outside of Alameda and Contra Costa counties, for neither Coroner Tisdale nor Coroner Abbott ever heard of any such deaths nor do the certificates at the health office show that such deaths have occurred

Heiress to Fortune.

According to Reed, Miss Hildebrand, the daughter of Eugene Hildebrand, the well-known racing man, became engaged to him last November and told him that she had not known what sympathy was since her childhood; that she was educated in a private school and was still very young when her grandfather, a wealthy Canadian horse breeder, named her as his sole beneficiary of his will and left her a large fortune which included a stable of seventy racing thoroughbreds and extensive grazing and ranch lands in British Columbia, Kansas and in Contra Costa and Alameda counties, this State Percy Hildreth manager of the racing string, is said by Reed to be a half brother to the girl

Engaged to Marry.

After a stormy courtship, Reed declares that he and the young woman, who was then in a private school which Reed refuses to name, had made plans to be secretly married. Just at this time the girl's relatives learned of the arrangements and secretly moved her from the school He was allowed to communicate with her by telephone, but Reed says that despite the fact that he held frequent conversations with the girl he could never locate her

To the best of his knowledge, she was taken to a ranch five miles from Clayton in Contra Costa and while there, he says, an effort was made to force her into marrying a man known to Reed as Harry Raymond. The marriage of the girl to Raymond was favored, Reed declares, by Hildreth, who was her guardian. Miss Hildebrand wsa to have come into charge of her estate on May 22 of this year, when the guardianship of her half brother, Percy Hildreth would cease

Pistol and Poison.

When Miss Hildebrand realized that she was to be forced into a marriage with Raymond, Reed says she shot herself twice in the breast with a small caliber revolver and then took a dose of morphine which she carried for the emergenucy, said Reed It is declared by Reed that the wounded girl was then removed to Oakland to an address unknown to him and died in this city on the night of May 8, last. Her brother, who had been an invalid for a number of years, died on the night of May 1 through grief brought on by the attempt Miss Hildebrand had made on her life.

Battle for Estate.

According to Reed, Miss Hildebrand had recently made her will, naming him as one of the beneficiaries He has secured the aid of attorneys in running down the truths of the case with the intention of protecting the estate He declares that he will soon institute suit against the father and other relatives of the girl to force them into telling him where the alleged death occurred and where the bodies of both his intended and her brother were buried. Close questioning of all of the officials of Alameda county and of all undertaking establishments in this city fail to shed any light on the mysterious affair

"When Miss Hildebrand learned that she was to be forced into the marriage with Raymond against her will, she fired the bullets into her breast which finally cost her her life," said Reed today.

No Death Certificate.

"I am told that her grandfather's name was not Hildebrand and that the death certificate was made out in some other than Hildebrand. But any undertaker would readily recognize the body, marked as it was with two bullet holes in the breast She was also operated on in this city but I am unable to learn the names of the surgeons who attended her I will not rest until I have unraveled the whole mystery and fixed responsibility where it belongs'

OUR TRIUMPHANT NAVY

There are many brilliant writers who have derived poetic and other kinds of inspiration from the cruise of the fleet. I think I have read most of them including Lawrence Toole, who has been so impressed by that glorious nocturne, "the twinkling of the fleet" that he has been able to write about little else. The cruise of the fleet has been responsible for all sorts of impressions, and brilliant, professional writers have made it the pretext for a prodigious variety of philosophical reflections Nothing that it has suggested except the obvious escaped them It remained for an amateur to observe the obvious And the amateur is a girl, only seventeen years of age. Her name is Jesma Robison. She is the daughter of James L. Robison, the well known attorney. Her verse is entitled, "Our Triumphant Navy:"

Our leader, from his mighty seat,
Commanded that our noble Fleet
Should sail around Cape Horn, to greet
  The people of the West
So Hobbie undertook the stunt—
Our Bob was always on the hunt
To bear the limelight's fiercest brunt,
  He did his noble best.

The sailors knew the task they had
(Their idol Teddie's latest fad)
Was fraught with dangers, plenty bad
  To drive 'em all to drink.
The heroes had to sail around
Cape Horn, avoiding getting drowned,
And land the Fleet both safe and sound,
  They dared not let it sink.

Their duty they performed full well,
How long they sailed I cannot tell.
I know that it at length befell
  They reached their journey's end.
The people cheered with frantic glee,
So much they were amazed to see
The Nation's Fleet could sail the sea
  Its country to defend

I find it difficult to guess
Why they should lay emphatic stress
On this event. I must confess
  The point I cannot see
For this I thought the Fleet was planned.
Now had it sailed across by land,
The miracle I'd understand,
  That would astonish me.

—Jesma Robison in Town Talk.

The only food in which celery forms an important part is

DR. PRICE'S WHEAT FLAKE CELERY FOOD

It acts admirably upon the nervous system. Palatable, nutritious, easy of digestion and ready to eat.

10 cents a package.
For sale by all Grocers

COUNSEL IN MARTIN CASE NEARLY COME TO BLOWS

Defendant Says Prosecution Lied to Her

There was a dramatic scene in the police court this morning during the preliminary examination of Mrs Isabella Martin on a charge of dynamiting the home of Superior Judge Ogden which grew out of Attorney Frick's request to be allowed to see a number of papers in the hands of the prosecution Frick's request was denied on the grounds that the papers had not been admitted into evidence Frick then said that he had been informed by the prosecution that he would be allowed to look at any papers he might care to see

Deputy District Attorney Donahue denied that any such promise had been made and said if they had been made they would be carried out When Frick and Donahue were exchanging personalities which led the onlookers to believe that a personal clash was inevitable, Mrs Martin, quivering with emotion, sprang to her feet and shouted out that the prosecution never had kept his promise

"All Have Lied."

"You have kept my records," she said, "and went out and almost tore down my house to get at my personal papers You have never kept your promises All of you have lied to me from the beginning on everything Detective Hodgkins may be telling the truth, but the rest are not"

During this outburst Attorney Frick and Deputy District Attorney Donahue were standing facing one another with clenched fists and it was some time before Bailiff Moore was able to quiet the excited woman

When peace was finally restored Detective St Clair Hodgkins took the witness stand and went over the conversation that took place in the Weaverville jail between Mrs Martin, Deputy District Attorney Donahue and himself

Hodgkins on Stand.

He stated that Mrs Martin claimed that the authorities of Weaverville were trying to poison her with doctored food and that she had gone without nourishment for several days for fear that her life would be endangered She further alleged, said Hodgkins, that the whole story told by Baby' John regarding her complicity in the dynamiting outrage upon Ogden's home and the alleged attempt upon the home of Judge Samuels was a pure fabrication instigated by District Attorney Hall of Trinity county

"He has been after me for years," she told Hodgkins, 'and has tried again and again to get John away from me He tried to put him in the poorhouse, too, and on one occasion he assaulted me at the mole in Oakland and I had him arrested I have never done any of the things John has stated Why, the evening that he claims that he dynamited Ogden's home John was in the kitchen studying his mathematics I can prove it for there was a friend of his there at the time in the house

VIEW ILLUMINATIONS FROM OAKLAND HILLS

About 10,000 people lined the streets in East Oakland Heights last night, viewing the warship illuminations on the bay The heights has been a favorite place with the sightseers, as an excellent view of the harbor and all the war vessels is afforded

Only rich people can afford to use poor soap.

For this reason: Poor soap contains an excess of alkali which weakens the fabric and shortens the life of everything it touches.

Rich people can stand that sort of thing.

People who are not rich should use Ivory Soap for everything but the coarsest, commonest things that need to be washed.

Ivory Soap
99 44/100 Per Cent. Pure.

ACCUSED MAN WILL ASK FOR PROBATION

John Higgins, who is charged with uttering and passing a fictitious check, is to make a plea for probation, as this morning he obtained a continuance of his case in department five of the superior court until next Monday Higgins is in business in Mill Valley Marin county where he is well known The defendant is charged with passing a bogus check on C. R Brasher for $25, the paper being drawn on the First National Bank of this city Higgins is obtaining letters from various persons, which show his good character, and he hopes to be placed on probation

Let out the heat of the body. Let in cooling fresh air. "Porosknit" underwear does this. Overcomes the disagreeableness of perspiration and always feels comfortable and easy next to the skin. Well fitting and well made, of a long staple combed yarn, all styles. Ask your dealer, insist on "Porosknit" label, if you can't find it write us.

CHALMERS KNITTING CO., Amsterdam, N. Y.

Golden State Limited

Daily from Oakland to Chicago

Without change of cars
100 Miles along the peaceful Pacific Ocean.
See Salton Sea and Mexican border scenes of the Rio Grande

Low Rates

For Round Trip Tickets to Eastern Cities in effect,
May 4-5-6-7-13-14-15-28-29-30
June 3-9-10-11-15-16 and 22nd to 28th inclusive
and other dates later
Luxurious equipment
Dining Service unsurpassed
Electric lighted throughout.

Southern Pacific—Rock Island Lines

G. T. FORSYTH, D. F. & P. Agt. W. F. HOLTON, C. P. & T. Agt.
Cor. 13th & Franklin Sts, Oakland.
or
EDW. BARON, C. P. A., Rock Island Lines.
1168 Broadway, Oakland.

THE OAKLAND BANK OF SAVINGS

NORTHEAST CORNER TWELFTH AND BROADWAY

INCORPORATED 1867

COMMERCIAL AND SAVINGS

Capital and Surplus - (Paid in Coin) - $1,423,000.00

OFFICERS

HENRY ROGERS, Pres. W. W. GARTHWAITE, Vice-Pres. and Mgr.
J. Y. ECCLESTON, Cashier and Secretary
F. A. ALLARDT, Ass't Cash. SAMUEL BRECK, Ass't Cash.
J. A. THOMSON, Ass't Sec'y.

DIRECTORS

M. L. REQUA. HORACE DAVIS.
J. K. MOFFITT. A. BORLAND.
W. B. DUNNING. GEO. H. COLLINS.
HENRY ROGERS. J. Y. ECCLESTON.
W. W. GARTHWAITE.

MONEY

In every community there is enough money in hiding to start a reputable bank.

This money is not only liable to be lost by theft or fire, but it is placed where it does not bring in any income to the holder—neither is it of any use to the public.

Deposit this "dead" money with us. Then it will get into circulation and be of some benefit to yourself and to the community.

The more money there is in circulation the cheaper the rate of interest; the easier it is to borrow, and the more prosperous the general business conditions.

THE FIRST NATIONAL BANK OAKLAND

D. STEINBERG General Outfitter for Men 829 Broadway Bet. 6th and 7th

SPECIALS FOR WEDNESDAY AND THURSDAY

$5.00 Men's Pants, latest patterns and stripes, also in light corduroys, special $3.45

$4.00 Men's All-Wool Pants, in latest patterns and checks, special $2.65

$2.50 Men's All Worsted Pants in checks and stripes, special $1.85

We have the best assortment of Trunks and Suit Cases in Oakland

Trunks from $3.50 and up. Suit Cases from $1.25 and up.

We are offering a Solid Leather Rawhide Suit Case, solid steel frame bound with leather straps for $6.25 that sells elsewhere for $10.00.

$4.00 and $5.00 Men's Crusader and Orthopedic Shoes in all leathers, up-to-date lasts, special... $3.50

$3.50 Men's Patent Vici and Box Calf Bluchers, all solid leather. Special... $2.45

Don't Mistake the Place
829 BROADWAY

CENTRAL BANK

14th and Broadway, OAKLAND

CONSERVATISM, on the part of the management.
CONFIDENCE, on the part of the public
—these are the two elements of successful and safe banking. The Central Bank of Oakland is built upon both.

OFFICERS:
THOMAS CRELLIN, President.
W. G. PALMANTEER, Vice-President and Manager.
J. F. CARLSTON, Vice-President and Cashier
ARTHUR L. HARRIS, Assistant Cashier.

DIRECTORS:
THOMAS CRELLIN, J. F. CARLSTON, JOHN L. HOWARD, J. W. PHILLIPS, W. T. VEITCH, W. G. PALMANTEER, GEORGE C. PERKINS, JAMES K. MOFFITT, CHARLES D. PIERCE, ANSON S. BLAKE

HEART .·. TRIBUNE'S PAGE FOR WOMEN .·. HOME

$50---THE TRIBUNE'S BABY BEAUTY CONTEST---$50

ROBERT L. STEVENSON — HENRY PHILLIP. — BERT MORGAN DUNBAR. — EMMA BORBA. — HENRY PHILIP. — JOHN MILTON BRIDGE. — HELEN MARTHA MATHIEU.

PHOTOS OF BABIES IN THE TRIBUNE BEAUTY CONTEST ARE SHOWN TODAY AS FOLLOWS:

ROBERT LOUIS STEVENSON, AGE 9 MONTHS, SON OF FRANK STEVENSON, 809 THIRTY-FIRST STREET, OAKLAND.

HENRY PHILLIP, AGE 2 YEARS 5 MONTHS, SON OF MR. AND MRS. PHILLIP, 1406 ARELINE STREET.

BERT MORGAN DUNBAR, AGE 4 MONTHS, SON OF CLARENCE DUNBAR OF ANGELS CAMP.

EMMA BARBA, AGE 2 YEARS, DAUGHTER OF W. R. BARBA, 436 TWENTY-FIFTH STREET, OAKLAND.

HENRY PHILLIP, SON OF MR AND MRS. PHILLIP, 1406 ADELINE STREET.

JOHN MILTON BRIDGE, AGE 2 YEARS 3 MONTHS, SON OF JOHN BRIDGE, 19 CHERRY AVENUE, FRUITVALE.

HELEN MARTHA MATHIEU, AGE 2 YEARS 8 MONTHS, DAUGHTER OF JULIEN MATHIEU, 4284 HOWE ST., OAKLAND.

Minister's Rebuke At Evangelical Meeting CAUSES WOMAN TO BREAK BLOOD VESSEL

NILES, Mich., May 12.—Mrs. George Devore, fifty-two years old, is dead at her home in Glendora, this county, as the result of what she considered an insult by a minister.

The other night Mrs. Devore went to the Baptist church at Glendora, where a revival was in progress. Evangelist Brown handed her a hymn book, but she declined it, whereupon the lady who was with her accepted it. The evangelist is said to have remarked:

"It is well that there are not two cranks in this pew."

Mrs. Devore started to leave the church. As she neared the exit the minister is said to have called out:

"If there are any more cranks present they would better get out now."

A few minutes later Mrs. Devore was found in an unconscious condition. The excitement following the episode had caused a blood vessel to burst, resulting in Mrs. Devore's death.

BURGLAR, CAUGHT KISSING A GIRL, REFUSES TO WED

MILWAUKEE, Wis., May 12.—Rather than marry a sixteen-year-old girl whom he had kissed unaware that her father was a witness of th eepisode, thus bringing disgrace upon her if he were ever caught, John Beaulieu, an escaped burglar, gave himself up to the Milwaukee police and asked to be sent back to the reformatory at Green Bay.

Beaulieu, who is twenty-three years of age, says he has not had a good night's rest since he escaped from prison fourteen months ago.

He was a trusty and was serving an indeterminate sentence of from three to five years for the burglary of a saloon at Wrightstoen.

YEAR OF MARRIED LIFE ENOUGH FOR HER

NEW YORK, May 12.—Samuel Kaufman, a traveling salesman, 23 years old, of 12 Guernsey street, Williamsburg, eloped with one of the prettiest girls in Louisville, Ky., a year ago, and, coming East, installed his wife in a modern apartment house. Everything went well for a time, and then there came frequent quarrels. The climax came the other day, when Mrs. Kaufman charged her husband with abandonment before Magistrate Dooley, in the Manhattan avenue police court.

Mrs. Kaufman, who is 20 years old, declined to tell what her maiden name was. Her parents, who are said to be wealthy, and prominent socially, opposed Kaufman's courtship of their daughter. Soon after their marriage, it is alleged, Kaufman absented himself from home weeks at a time and, in tre interval, his wife, it is said, suffered from lack of proper nourishment.

Friends induced Mrs. Kaufman to go to the Manhattan avenue police court, where she complained of her husband's neglect to Chief Clerk Lawrence F. Carroll. When the young woman alleged that her husband had beaten her and compelled her to work to support him, a warrant was issued for his arrest.

Mrs. Kaufman was in such a weak condition that after signing the complaint she swooned. She was taken to Williamsburg Hospital. Dr. Barnes said she was suffering from lack of nourishment.

Kaufman was arrested, and when arraigned in court the hospital doctors sent word to Magistrate Dooley that Mrs. Kaufman was too weak to go out. Kaufman denied his wife's allegations. He was held in $300 bail pending a hearing.

Seek Beauty by Wearing Sandals

CLEVELAND, May 12.—As soon as the weather clears the members of the Women's Physical Culture club are to take walks in sandals in country roads and woods. Mrs. E. E. Roney, the head of the club, says: "Wearing sandals made the maidens of ancient Greece the most beautiful the world has produced."

"Harlem Is Hopeless," Say Suffragettes

GREETED WITH---"Get the Hook" and "Are You Afraid to Go Home in the Dark"

NEW YORK, May 12.—"Harlem is hopeless!"

Flashed from the Suffragette headquarters on West Fourteenth street at midnight, this brief bulletin was an official acknowledgment that the attempt last night to put the petticoat in politics north of One Hundred and Twenty-fifth street was a failure. It was the joint collaboration of Mrs. Borrmann Wells, the English enthusiast, and Miss Josephine Casey of Chicago. Following their thrilling experience in that territory they had sufficient data to amplify the statement, but they summed up the situation in these words:

Under cover of darkness, armed with a three-legged stool, the intrepid pair stole up town and opened the battle for the ballot shortly before 8 o'clock. Though the papers had intimated that the calico contingent would make an effort to capture Harlem, there were less than fifty persons on the battlefield at Seventh avenue and One Hundred and Twenty-fifth street when the opening gun was fired by Miss Casey.

It doesn't take long to get them coming on a fine night up that way, and Miss Casey had scarcely balanced herself on her stool and launched into an attack on man's selfishness when the audience began to swell at the rate of one hundred a minute. Just where they did come from no one knows; but in a very few minutes Miss Casey was surrounded by a thousand or more inquisitive citizens. Men and women in the crowd asked her questions and did not confine themselves to the question of woman suffrage.

"Women have done more for this country than men," shouted Miss Casey, "and what do we get?"

"Get the hook!" seemed to fit in nicely after this pause, and it was surprising how many thought of the unclubby expression.

"Are you afraid to go home in the dark?" asked the crowd.

That settled it as far as Mrs. Wells was concerned. In a shrieking soprano, she informed those present that Harlem would have to have civilization before it would be ready for the great question of giving women the ballot.

Picking up the stool, Mrs. Wells gave the signal to Miss Casey to fall in behind the police, and in this formation, the line marched to Seventh avenue and One Hundred and Twenty-sixth street, one block away. She carried her own audience with her, however, and was plainly annoyed at her inability to shake it. Once again she took the rostrum, and hurled forth a few sizzlers about free speech and so forth, and once again she was put through the "third degree."

Then the two women ran up the signal of distress, and permitted Policeman Baer to escort them to the rear platform of a northbound Amsterdam avenue car.

"It is to be expected that the men will behave I'll quit and go home."

belittle our attempt to get our rights," said Miss Casey severely; "but you women in the crowd should have more consideration for us who are working for your salvation. I know a woman who"—

"I saw a fellow in the circus one time do the same trick," yelled a fat man, as Miss Casey slipped from the restricted rostrum to the sidewalk.

"I can see that you are not interested in my argument," said Miss Casey, "but I am now going to introduce a woman known to you all for her splenedid work in planting the banner of woman suffrage in England and helping to plant it in America. I take great pleasure in introducing a speaker you must listen to, Mrs. Borrman Wells."

"Well! Well! Well!" came in a grand chorus from the outer rim of the mob, which had blocked One Hundred and Twenty-fifth street, interfered with traffic and caused Policeman Baer to send a hurry call for help to the station.

"Some of you probably know me and some of you don't," began Mrs. Wells in her broadest English dialect.

"Three cheers for those who don't know her," said a fresh young woman who stood directly beneath the speaker. The cheers were given three times and they sounded so well that they were given again. Mrs. Wells waited till the cheers died out and said:

"I've been in all parts of the country; I've been in the toughest crowds, but I never was treated like this. If you don't behave I'll quit and go home."

NERVY WOMAN BLUFFS A THIEF

CHICAGO, May 12.—For self-possession, ability to bluff, some might term it, Mrs. Joseph F. Kelley, of No. 1355 Sheridan road, as a model is commended to the general public.

Mrs. Kelley was reading in the parlor when she heard a noise at the front door. Opening an inner door she found herself face to face with a burglar, who was busily at work with a jimmy attempting to pry off the casing in an effort to get at the lock.

"Good evening, madam," said the burglar, putting his jimmy in his pocket and raising his hat hat. "I am the agent of a new laundry, and I have called to solicit your patronage."

"You are nothing of the kind," returned Mrs. Kelley. "You are a burglar, and if you don't get out I will call my husband and our two bulldogs."

"Oh, well," said the burglar with a parting bow, "if you feel that way about it I'll go."

And he went.

"If that burglar had refused to go I don't know what I should have done," said Mrs. elley after she had notified the Town Hall police. "I was alone in the house. I have no bulldogs and by husband was downtown."

Half a dozen residents have notified the police of the presence of the "laundry agent" burglar in the district. He is described as being twenty-eight years old, smooth shaven, with red hair, and weighs 145 pounds. He wore a light overcoat and black debry hat.

HONOR

Divine abstraction, shadowy image, dream
More vital than substantial shapes made strong
By all the tireless energies of wrong—
Who should deny thy being would plasphieme
The power that made thy loveliness supreme,
Lending thee accents of auroral song
To comfort those who unto thee belong—
Though they go down to dark Cocytus' stream.

Patient as Time art thou, eternal one!
Yet who may change thy judgments—or destroy?
The conqueror whom wily Egypt won
Found with life's honeyed draught a bitter blent,
And Hector, fallen by the walls of Troy.

Baby Unhurt by Falling Sixty Feet: Clothesline Breaks Fall

NEW YORK, May 12.—"Papa, I felled down!"

Hay Hoyt McKenzie, a sturdy little fellow two and one-half years old, desired to amplify the above statement the other afternoon he might have informed his badly frightened parent that his fall had carried him through sixty feet of space from the fourth floor of No. 243 Bank street, Newark, to the cement cellar, where his father found him.

Beyond a hyphen on the bridge of his pudgy little nose, and a badly mussed frock, Hoyt was little the worse for his long distance plunge. Dr. Julius Levy and the physicians from the City Hospital, who came with the ambulance, made a minute inspection of the youngster's 208 bones and found them all in splendid working order. They tapped him here and there with their fingers and instruments until the boy refused to had failed to get Hoyt on his visiting list.

The McKenzie family will sail for Ireland today on the Columbia of the Anchor Line. Mr. and Mrs. McKenzie were busy packing trunks and paid little attention to the baby when he climbed on the window sill to see the sun set for the last time in the peaceful Jersey town. A neighbor dropped in to say good-bye just as Hoyt went after the standing high jump record.

The screams of the parents and visitor brought the other tenants to the hallways, and they swarmed down the stairs after the frenzied father. He reached the little fellow, who was creeping around, stunned by his fall. When his father gathered the child up he threw his chubby arms around daddy's neck and told him he had fallen down. Mrs. McKenzie didn't do much but faint for the next half hour until the doctors said that her

Society

The wedding of Miss Alice Irene Vane and Harvey William Leach, which will be solemnized tonight, will be an elaborate church affair. The ceremony will be performed by the Rev. H. L. Boardman of the Tenth avenue Baptist Church.

Miss Vane has chosen for her maid of honor Miss Vivian Vane and her bridesmaids will be Miss Edith Dearborn, Miss Effie Mitchell, Miss Ella Jennings and Miss Anna Beach. The bridegroom will be attended by his brother, Ed. Leach, Stanley Leach and Hampden Vane will be the ring bearers.

The bride will be gowned in messaline and will wear a long tulle veil fastened with orange blossoms. She will carry a shower bouquet of white roses. The bridesmaids will wear pink crepe princess gowns and carry shower bouquets of enchantress carnations.

Pink and green will be the prevailing colors and ivy and geraniums will carry out the color scheme.

After a honeymoon trip the young couple will reside at the home of Mr. and Mrs. Leach in Tenth avenue.

COMES FROM EAST.

Mrs. Baldwin, formerly Miss Florence Edoff has come from New York to be the guest of her father James P. Edoff at the family residence in Grove street. Mrs. Baldwin has made her home in the East for over two years but has been a frequent visitor to her home city where she has many friends.

GUEST OF RELATIVES.

Mrs. C. E. Brayton of Washington, D. C., has recently been the guest of her cousin, Mrs. J. J. Bliss of Alameda. Mrs. Brayton will return East next week. She is a member of the Continental Chapter of the Daughters of the American Revolution and is one of the few living descendants of John Ball of Fairfax, Va., who was a cousin of General George Washington.

MRS. REGINALD D. HOLMES

RESUME READINGS.

Dr. Wallace W. Lovejoy has resumed the Monday evening meetings at his home in Edwards street and over a score of friends listened last evening to a discussion on "Symbolism in Literature." Dr. Lovejoy has been very successful in lecture and literary criticism during his residence here and his informal talks always attract a company of clever people.

ON BOARD VIRGINIA.

Miss Cecil Cowles, the young pianist, will give a concert next Thursday evening in board the Virginia. A party of Miss Cowes' friends in the younger set will enjoy the informal program to be given by the young artist.

BRIDGE CLUB.

Mrs. George Hammer was hostess this afternoon at the meeting of a bridge club held at her home on Adams Point. A delightful hour was spent at luncheon and later a session at cards enjoyed.

GUEST OF HONOR.

Mrs. Victor H. Metcalf was the complimented guest at a delightful luncheon given yesterday at the Claremont Country Club. The elaborate affair was planned by Mrs. Henry Glass, wife of Admiral Glass and Mrs. Merrill Miller, the wife of Admiral Miller.

Covers were laid for forty-seven guests. The table decorations were white marguerites, red carnations and blue bachelor buttons carrying out the scheme in national colors. A large basket of flowers and grasses formed the center piece with streamers and blossoms radiating from the floral center. The place cards were dainty flag designs, completing the patriotic spirit of the affair.

Covers were laid for Mrs. Victor H. Metcalf, Mrs. Henry Glass, Mrs. Ma Miller, Mrs. Benjamin Ide Wheeler, Mrs. C. M. Thomas, Mrs. Swinburne, Mrs. Sebree, Mrs. Goodrich, Mrs. Underwood, Mrs. J. H. Nicholson, Mrs. Bancroft, Mrs. Haskell, Mrs. McCracken, Mrs. Haines, Mrs. Brice, Mrs. Martin Metcalf, Mrs. Isabelle Brown, Mrs.

Continued on Next Page

No Verdict Yet in Mrs. Hen's Case

NEW YORK, May 11. — What does it cost a year to keep a hen?

All peaceable methods having been exhausted in an effort to compel Mrs. Hen to file her annual accounting, a subscriber in Sarsaparilla, Delaware, suggests that she be served with an order directing her to appear before the bar of public opinion and show cause why she shouldn't open the books.

Her defiant attitude toward Congress and those patriotic citizens who have been assisting in the henhouse probe, has served to turn public feeling against her. Continued silence on her part would warrant her removal from the roost by force if necessary.

The hen editor doesn't like to advocate such harsh methods, but the boss of the barnyard should be given to understand that the days of bossism have gone forever. President Roosevelt would be justified in dismissing her from the country's service, and if he decides to send in a special message to that effect he will have the unanimous support of congress.

The beginning of the second week of the controversy was signalized by personal encounters in various parts of the country where enthusiastic admirers and opponents of the hen went to the floor to support their respective arguments. It does seem strange that, with the brightest minds in Washington and the brains of the whole country wrestling with the subject, Mrs. Hen has succeeded in side-stepping a showdown.

"When the proper time comes, I'll tell all," she said the other day. "I attribute this entire trouble to the incubator trust, which maintains an expensive lobby at Washington. I resent Federal interference in my financial affairs." Suffice it to say that Mrs. Hen was not among those astute financiers who put up a holler during the recent disturbance.

The excessive increase in the number of letters which reached the hen department indicated that Sunday, the day of rest, brought no rest to those who are determined to put the hen on record. New York and New Jersey were very much in evidence among the communications which offered to solve the problem. Here are a few of the good ones:

POLLYWOG, N. Y., May 11. — "I know it's far from flattery to the preaching ability of my pastor, but so deeply engrossed have I become in the hen dispute that today during his sermon I found myself writing columns of figures in my wife's Bible," Rufus Stungagain writes.

"And," he continues, "when the box was shoved in front of me I unconsciously dropped my pencil in it. I give it up. I've got two hens, but for the life of me I can't tell which one cats the most."

PIEDMONT, N. Y., May 9. — Professor William Mahkspear the celebrated Heliologist of this place whose success in developing chickens with one leg shorter than the other so that they can scratch on the sunny slope of Hillside Farm without losing equilibrium has made his fame international, expressed deep interest in the World's Poultry symposium. Professor Mahkspear says that the cost of keeping a hen is largely governed by circumstances.

He thinks much may be accomplished by careful utilization of by-products. He has introduced a novelty this year in operating a cultivator with a team of twelve Brahma roosters harnessed abreast, who scratch as they pull, something no horse can do. The results are highly satisfactory.

TWO WOMEN CLAIM FACE OF GODDESS OF LIBERTY

PHILADELPHIA, May 12.— Surprise was expressed the other day by the friends in this city of Miss Anna W. Williams, of 651 North Twelfth street, over a newspaper dispatch from Binghampton, N. Y., stating that an inmate of the almshouse in that city, said to be dying at the age of 80, whose name is Mrs. Caroline Williams, was the original of the Goddess of Liberty face on the United States silver dollar. Miss Anna Williams is the head of the Kindergarten department of the board of public education, and when a young girl, 30 years when seen at her home this evening, "that this story of the face on the coin should come up so often. So far as this Mrs. Williams of Binghamton, N. Y., is concerned, there is some mistake, though I know nothing about her. It was just thirty years ago; in 1878, when I was a student of the artist, Thomas Akens, at the Academy of the Fine Arts, that he was commissioned by the director of the Philadelphia Mint to make the design for the Bland silver dollar. He chose me as a model and I sat several times for the face. I did not think much about it at the time, and every

ATHLETIC QUEEN

QUEEN MARGHERITA OF ITALY, WHOSE PICTURE APPEARS HERE, WHILE DRIVING IN AN AUTOMOBILE RECENTLY RAN OVER A FIVE-YEAR-OLD CHILD. LEAPING FROM HER CAR SHE PICKED UP THE UNFORTUNATE CHILD, PLACED HER IN THE MACHINE AND TOOK HER

MRS. HETTY GREEN HAS GUARDS

Detectives on the Alert Because of Black Hand Letter Received by Rich Woman Demanding the Sum of $5000.

NEW YORK, May 12.—Reports which those responsible for them assert are authentic, are to the effect that Mrs. Hetty Green, who is occupying apartments at the Plaza Hotel, received a black hand letter threatening her with death unless she gave $5000 to the writer. Since the receipt of the letter, Mrs. Green in leaving the hotel for her office in the Classical National Bank has been accompanied by a detective.

Watched by Detective.

Formerly she was in the habit of leaving alone The threat has had the effect of causing the hotel detectives to pay particular attention to Mrs. Green while she is in the building.

Mrs Green, it is said, has personally given the letter slight consideration, but her guardians at the hotel, it is stated, have insisted upon taking extra precautions for her safety.

$5000 DEMANDED.

The letter advised Mrs. Green to be in readiness to pay $5000 to a messenger who would call to see her, and that she would be wise if she maintained secrecy.

'FORTUNE TELLER' PLEASES HEARERS

Idora Park Opera Company Gives a Splendid Production of Amusing Play.

A highly entertaining performance was that given of "The Fortune Teller" by the Idora Park Opera Company last night From overture to finale it was characterized by splendid vim and vigor. The members of the company seemed keyed up to their best and the large audience that filled the theater responded with liberal applause and insistent encores. The charm of the exquisite music, the bouyant fun of the many amusing situations, the numerous pretty girls and the beauty of costumes and scenery compelled a manifestation of enthusanstic approval last evening.

A more delightful portrayal of the dual role of Irma and Musette than that given by Edith Mason it would be difficult to imagine. Miss Mason has never sung more sweetly and never acted with finer dash and daintiness. This is the part that gave Alice Nielsen fame and Miss Mason need not fear comparison.

Tenor Wins Applause.

For Thomas H Persse, the tenor, also a great deal of the applause of the evening was meant. Persse was in excellent voice His appearance fitted well the character of the gallant Captain of Hussars he represented.

The famous gypsy love song of the second act fell to Charles Arling, the popular new baritone He played Sandor the Gypsy lover, and he rose to the possibilities of the role with splendid ability

Funmakers Please.

The fun making fell to a trio of comedians, Ferris Hartman, Walter de Leon and Joseph Fogarty. All were capital in their work. Hartman convulsed the house with laughter, especially in the second act when he told his "influenza" joke. There was never a moment when he was in sight that the audience wasn't laughing at him De Leon ably seconded his efforts and Fogarty gave a very amusing representation of the old love lorn count.

Pretty little Ann Tasker played one of the Gypsies She was very attractive and sang in a fresh, sweet voice. Georgie Knowlton made a chic and Frenchy lady from the opera house. The other parts were capably taken.

It would be unfair not to mention the pleasing work of the chorus. Both girls and men were handsomely and strikingly costumed and all sang with fine volume and harmony. The girls looked their prettiest and seemed to be in their gayest and brightest spirits.

"The Fortune Teller" is a comic opera that can never grow old. The music, composed by Victor Herbert, has a wealth of melodies that were developed in all their beauty under the baton of Musical Director Paul Steindorff. In connection with this presentation of the opera the announcement is of interest that Steindorff served in the same capacity for Miss Nielsen when that dainty prima donna was winning the plaudits of the nation in the role sung so charmingly last night by Miss Mason.

For two weeks the opera will be the offering at Idora. It deserves to play to a packed house every evening and, in all likelihood, will do so.

COUNCILMEN TALK PLAGUE MATTERS

Mayor Frank K. Mott last night issued a call to the members of the Council to be present at a meeting to be held this afternoon at 4 o'clock to discuss the question of continuance of plague suppressive measures in the city, to ascertain whether such continuation is necessary.

Dr. Long and Dr. Blue will be present at the conference.

This call was issued in accordance with a motion adopted by the Council on May 4 that the Mayor or Dr. Long request the members to be present at a conference on the plague question.

Senate Puts Back 'In God We Trust'

WASHINGTON, May 12.—The Senate committee on finance today voted unanimously for the bill already passed by the House providing for the permanent restoration of the words "In God We Trust" to gold and silver coins of the United States. The motto was directed to be omitted

PUBLIC SCHOOL PUPILS TO SEE FLEET TOMORROW

Superintendent McClymonds Fixing Details

All the school children of this city will have an opportunity to visit the fleets tomorrow. The greatest attention will be given the children by the officers, who will be their hosts. The day promises to be thoroughly enjoyable and instructive.

The following circular, sent out by Superintendent McClymonds, gives the details of the trip:

Office of City Superintendent of Schools,
Oakland, May 12, 1908.

To the Principals, Teachers and Pupils of the Oakland School Department: Arrangements have been made for the transportation of children and their parents to and from the battleships on Wednesday (tomorrow). As per previous announcement, children from six years of age are to be received on the warships, and children from six to nine years of age must be accompanied by parents or an older person.

The School Department is not to be considered responsible for the safe transportation of the children. Parents or older pupils must take charge of the younger ones.

The Hercules will leave the city wharf at the foot of Franklin street at 9:30 a. m., and will make round trips during theentire day. The cost on this boat will be 25c for each person. The Suisun City and Etta B., (Hunt & Hatch boats) will leave the Hunt, Hatch & Co. wharf at the foot of Webster street at 9 a. m. and at 9:30 a. m., making round trips during the day. The charge on these boats will be 25 cents for each pupil (including High School pupils) and 50 cents for each grown person.

Hour to Inspect Warship.

All the boats will carry the children to the battleships, leaving them on the battleship until they return, bringing in a second load of passengers. This will give each of the pupils about an hour on board the battleships.

Principals will instruct the larger pupils to use the utmost care to see that no accident occurs. One of the causes of accident on boats is that people move from one side to the other while the boat is in mation. Instruct the pupils to remain as still as possible while the bmoat is in transit. Respectfully,

J. W. McCLYMONDS,
City Superintendent Schools.

P. S.—Battleships will receive pupils from 10 a. m. to 4 p. m. Tickets will be purchased at the wharf.

MANY EAGER TO ENLIST IN NAVY

WASHINGTON, May 12.—About four weeks ago the Navy Department, anticipating favorable action by Congress on the proposition to enlist 6000 additional men, issued instructions to naval recruiting officers to resume acceptance of candidates for enlistment. Returns indicate that there will be no difficulty in getting the men if the present ratio of applicants for enlistment continues. In the first week after resuming work 134 recruits were accepted, in the second week 194, and in the third week 224. One-half of the 6000 men are to be immediately enlisted, and the remainder after the beginnig of the next fiscal year.

SOCIETY

(Continued from preceding page.)

Whiting, Mrs. P. T. Boone, Mrs. P. E. Bowles, Mrs. Anson Blake, Mrs. Dayton, Mrs. Selim Woodworth, Mrs. Danenhower, Mrs. Irving, Mrs. Stokes, Mrs. George Metcalf, Mrs. Craven, Mrs. Adolph Miller, Mrs. Rising, Mrs. Andrew, Mrs. Cottman, Mrs. Livermore, Mrs. Perkins, Mrs. Sprague, Mrs. Welch, Mrs. Martinez, Mrs. Southerland, Mrs. Schwerin, Mrs. Morris, Mrs. Philip King Brown and Mrs. Frank Glass.

Mrs. Metcalf will probably cross the bay this evening to be a guest at the ball to be given for the enlisted men of the navy by the women of the California Club of San Francisco. Tomorrow she will be the guest at a reception to be given by the Century Club to the visiting naval officers and their wives and daghters. Tomorrow evening Mrs. Metcalf will again be a guest at an elaborate dance to be given by the Home Club in East Oakland for the younger officers and captains of the fleet.

Mrs. Metcalf will remain for some time longer as the guest of Mrs. P. E. Bowles before her return to Washington.

VISITORS FROM SOUTH.

Mr. and Mrs. A. L. Stanley of Santa Marie have been the guests of W. E. Dargie during the past week. They took part in the various fleet festivities.

EBELL CLUB.

The Ebell Club entertained at an interesting session held at the clubhouse this afternoon, when the meeting was addressed by Miss Jane Klink of New York on "Domestic Service from the Employe's Side."

Miss Janet Haight was hostess for the day, and was assisted in receiving the guests by Miss Mary Alexander, Mrs. Kate Bulkley, Mrs. Edwin Booth, Mrs. W. N. Bunker, Mrs. Cal Ewing, Miss Mabel Gray, Mrs. Frances Ferrier, Mrs. H. C. Capwell, Mrs. Geo. Percy, Mrs. F. B. Ogden, Mrs. W. I. Reed, Mrs. Prentiss Selby, Mrs. Clarence Wetmore, Mrs. J. R. Scupham and Mrs. Samuel Taylor.

VISITING HERE.

Mrs. A. Lowndes Scott is a guest at the Fairmont Hotel. Mrs. Scott came from her home in the southern part of the state to be present while the fleet is here. The Scotts were forced to leave their home in Piedmont because of the ill health of Mr. Scott. They have a cozy little place near Redlands, where Mr. Scott is rapidly recovering his health.

MONDAY WHIST CLUB.

Mrs. William W. Curnow entertained the Monday Whist Club at her attractive home on Santa Clara avenue, Alameda. Whist was the game of the afternoon and the pretty prizes were captured by Mrs. William Bootsma and Mrs. George W. Logan. Mrs Tra Segar carried away the consolation prize Mrs. Curnow was assisted in entertaining by her mother Mrs. Hopkins.

The club members are: Mrs. William Bootsma, Mrs. M. R. Wolff, Mrs. George W. Logan, Mrs. Ralph Adams, Mrs. Ira Segar carried away the conard, Mrs. William W. Curnow, Mrs. E. G. Brinckman, Mrs. Jessie M. Wilkinson, Mrs. John C Bullock, Mrs. Marie Jacobsong Mrs. W. F. Greer, Mrs. Harry Bullock, Mrs. Jessie M. Wilkson.

FIVE HUNDRED CLUB.

Mrs. George W. Logan was the hostess of a card club at its last meeting. Five hundred was the game of the afternoon after which refreshments were served. The club is composed of a dozen close friends who meet and enjoy the game every two weeks. Mrs. Ira Segar of San Francisco carried away the first prize and Mrs. W. T. Williams secured the second.

The members are Mrs William Curnow, Mrs. Ira Segar, Mrs. Elsie Crawford. Mrs. W. A. Greer, Mrs. Jessie M. Wilkson, Mrs. E. E. Woolf, Mrs. George W. Logan, Mrs. William Bootsma, Mrs. E. R. Blanchard, Mrs. W. E. Williams, Mrs. F. G. Brinckman, Mrs. Vincent Clorpec.

VISITOR FROM NORTH.

Mrs. Mamie Wagley Briggs of Portland, Ore., has been the guest of her cousins Mr. and Mrs. F. E. Wagley, at 124 Montell street, the past few days. Mrs. Briggs is the chief executive officer of the Degree of Honor, A. O. U. W., of the United States and Canada, and has been making an official visit to this jurisdiction, returning from the South in time to see the arrival of the fleet. Mrs. Briggs left for her home in Oregon on Friday.

SOCIETY NOTES.

Mrs. Reginald Dacre Holmes with her two little daughters Mary and Florence are home again after a delightful visit out of town.

Miss Louise Hall entertained one of the smaller bridge clubs at her home this afternoon.

Mrs. Elinor Glyn was the compli-

cently by Mr. and Mrs. Henry T. Scott at the Burlingame Club.

Lieutenant Commander Radler de Aquino, naval attache of the Brazilian Embassy at Washington left yesterday for the East.

Mr. and Mrs. Otto H. Reichman were recent arrivals from Siskiyou county and will spend a few weeks visiting friends in the bay cities.

Mrs. W. A. Sanborn of Watsonville left yesterday for Sacramento after a visit with her sister Mrs. Thomas Morgan.

Miss Birdie Curtiss of Youngstown, Ohio, is the house guest of Mrs. H. S. Smith of 913 Fifth avenue, where she will remain for several weeks. The Eastern visitor has been extensively entertained during her stay.

WILL PRESENT FARCE.

The farce comedy "The Prince of Liars," is to be given Tuesday evening, May 26, at Alcatraz hall on Peralta street, by Unity Chapter, No. 65, O. E. S.

Elaborate preparations are being made for its presentation. The play is full of funny situations. It is under the direction of Miss Hilma A. Buttlar.

Following is the cast: Will King, William Hale, Holly Moon, Claude Edwards, Mrs. Florence Sankey, Mrs. Edith Edwards, Mrs. Luz King, Mrs. Nellie Sjoberg, Mrs. Isabel E. Stevenson.

ELABORATE RECEPTION.

Mrs. Henry Rosenfeld will be the hostess at an elaborate reception to be given at the Ebell clubhouse on Saturday afternoon.

Those who will assist Mrs. Rosenfeld in receiving will be her sister, Mrs Belle Nicholson and Miss Carrie Nicholson and a number of friends.

The World's Best Climate

is not entirely free from disease, on the high elevations fevers prevail, while on the lower levels malaria is encountered to a greater or less extent, according to altitude. To overcome climate affections lassitude, malaria, jaundice, billiousness, fever and ague, and general debility, the most effective remedy is Electric Bitters, the great alterative and blood purifier; the antidote for every form of bodily weakness, nervousness, and insomnia. Sold under guarantee at Osgood Bros'. drug store. Price 50c.

PASO ROBLES SPRINGS.

The famous summer and winter resort, situated half way between the two principal cities of the California seaboard, and is reached by four trains daily. It has an equaled climate throughout the year. The springs are of various kinds—soda, iron or chalybeate, mud or moor, sulphur and lithia. Excellent bathhouse and hotel, with all modern conveniences. Low rates round trip tickets on sale and stopover of 10 days on all through eastern tickets.

For further information, see Southern Pacific Co. agents.

Hay's Hair Health

RESTORES GRAY or FADED HAIR to its NATURAL COLOR and BEAUTY

No matter how long it has been gray or faded. Promotes a luxuriant growth of healthy hair. Stops its falling out, and positively removes Dandruff. Keeps hair soft and glossy. Refuse all substitutes. 2½ times as much in $1.00 as 50c size.

IS NOT A DYE.

Philo Hay Spec. Co., Newark, N. J.

$1 and 50c bottles, at druggists'.

Owl Drug Co.'s three stores

Broadway, nr. 12th st.
OAKLAND, CAL.

OFFICERS.

Edson F. Adams...Pres.
S. B. McKee....V.-Pres.
Geo. S. Meredith..Cash.
F. C. Martens, Asst. Cash.

A saving business exclusively.

Interest on all deposits at the highest rate consistent with conservative banking.

Small accounts welcomed.

Drafts and certificates of deposit issued.

SUMMER RESORTS

Vacation 1908

ISSUED BY THE

Northwestern Pacific Railroad

THE PICTURESQUE ROUTE OF CALIFORNIA

Ready for Distribution May 5

GIVING FULL INFORMATION IN REGARD TO

CAMPING SPOTS, THE LOCATION, ACCOMMODATIONS, ATTRACTIONS, ETC., OF MINERAL SPRING RESORTS AND COUNTRY HOMES AND FARMS WHERE SUMMER BOARDERS ARE TAKEN, WITH TERMS OF BOARD, $7.00 AND UPWARDS PER WEEK.

To be had at Ticket Offices, Ferry Building, foot of Market street, and Room 986, James Flood Building (General Offices), San Francisco.

W. S. PALMER,
General Manager.

J. J. GEARY,
Acting Gen. Pass. & Frt. Agt.

Agua Caliente Springs

Take your family to the nearst hot sulphur springs to Oakland. The largest mineral water swimming tank in the State; tub, plunge and electric light baths; table and rooms first-class; only two hours ride; no staging

We are now bottling Caliente Water, which may be had of all first-class dealers. Mr R. Kohn, 474 61st st., Oakland, is the agent for Alameda county.

For booklet or further information address

THEO. RICHARDS,
Agua Caliente, Sonoma Co., Cal.

MONT RIO HOTEL

The Switzerland of California.
For rates and particulars apply to

C. T. CARR, Prop., Montrio, Cal.

Hotel Ben Lomond and Cottages

OPEN UNDER NEW MANAGEMENT

Thoroughly refurnished and equipped as strictly first-class, 19th Century family resort For reservations or information of any kind, address LEVI SCOTT, Ben Lomond, Cal Send for booklet.

SYCAMORE SPRINGS

15 to 20 guests can be accommodated on a Fruit Ranch in the foothills of Mt Diablo; elevation 1000. Guests will have a cozy home, with plenty of shade, running brooks. Raises its own fruit, vegetables, butter and poultry Table best market affords, home cooking a special feature. Sulphur baths, pure mountain water with more or less medicinal properties. Bus meets morning train every Wednesday and Saturday. Rates $1 50 per day, $8.00 to $10.00 per week; children according to age (AN IDEAL REST CURE.) 12 miles from Brentwood, Contra Costa Co.

M. and L. SEEMANN, Props.

If you want to reach the people in Alameda county, use THE TRIBUNE classified columns.

Beaver Hill Coal .. $12

North German Lloyd.

FAST EXPRESS SERVICE.
PLYMOUTH — CHERBOURG — BREMEN — 10 A. M.
Kaiser Wm. II. May 26 | Cecilie ..... June 9
Kaiser d. Gr. June 2 | Kronprinz, Wm. June 16
MEDITERRANEAN SERVICE.
PLYMOUTH — CHERBOURG — BREMEN — 10 A. M.
Derflinger ....May 26 | Kurfuerst ..... June 11
Luetzow .....June 4 | Bremen ..... June 18
MEDITERRANEAN SERVICE.
GIBRALTAR—NAPLES—GENOA, AT 11 A M
K. Luise .....May 29 | P. Irene ..... June 20
K. Albert ..... June 6 | K. Luise .....July 4
North German Lloyd Travellers' Checks.
OELRICHS & CO., 5 Broadway, N. Y.
ROBERT CAPELLE, Gen'l Pacific Coast Agent, San Francisco, Cal.

AMERICAN LINE.
Plymouth — Cherbourg — Southampton — Philadelphia — Queenstown — Liverpool.
ATLANTIC TRANSPORT LINE.
New York—London Direct.
DOMINION LINE.
Portland to Liverpool.
RED STAR LINE.
New York—Dover—Antwerp.
WHITE STAR LINE.
New York—Queenstown—Liverpool.
Plymouth—Cherbourg—Southampton.
Boston—Queenstown—Liverpool.
New York and Boston to THE MEDITERRANEAN, VIA AZORES.

G. N. KOEPPEL, Passenger Agent Pacific Coast, 36 Ellis Street, Near Market, S. F.
J. J. WARNER, 1112 Broadway, Oakland.

ESTABLISHED 1895

Exclusive Agency America's Best

Reading Standard Motorcycle

The only really mechanical intake.

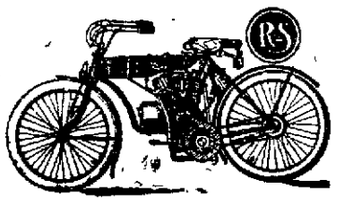

1908 MODELS NOW READY.
Prices From $210 to $350.
Motor Repairing Our Specialty.
Great bargains in second hand motors; different makes.
Call and see us.

C. F. SALOMONSON

1057 FRANKLIN, NEAR 12TH.
Agent for Tribune, Cleveland, National and Reading Bicycles

Pacific Grove HOTEL

(Formerly El Carmelo)

IDEAL SUMMER RESORT

In the pine forest facing the beautiful Monterey Bay. A homelike hotel for families and tourists—offers every facility for enjoyment. Bathing, fishing, hunting, sailing, driving, golf, tennis, glass bottom boats. Rates $15.00 per week and upward, American plan. Write for further information today to

GEORGE H. CORDY
MANAGER.

MARK WEST WARM SPRINGS

Sonoma county. Only 3½ hours from S. F., and but 7 miles staging Meet trains of N. W. Pacific at Fulton, both morning and evening. Round trip only $3.75. Now owned and conducted by J. F. Mulgrew, for the past 13 years at Skaggs Springs, who refers, with confidence, to any one of his guests of the past Nine mineral springs; superb boating and swimming, famous wild grapevine arbors—one 60x170 feet, covering hotel veranda and driveway. The "prettiest place in California" is the verdict of thousands. Can now accommodate 200. Fine table My own dairy and garden. All amusements. Fine trout streams. Rates $3 a day, or $12 a week. Address J F. Mulgrew, Fulton, Cal

GILROY HOT SPRINGS

OPEN ALL THE YEAR.

Accessible—4 hours from S. F., including delightful stage ride over the best-kept mountain road in California. Unsurpassed table; superb service; health-healing waters; telephone; postoffice, ideal climate; fine trout fishing and hunting. Rates $12 to $17 50 per week Baths free. Take 9 a. m train from Third and Townsend Sts.; direct stage connection booklet W. J McDonald.

HOTEL ARLINGTON

Cor. Washington and 9th Sts.
All Conveniences.
Rates $1.00 up
Convenient to business center.

BARTLETT SPRINGS

NOTED FOR THE DRINKING WATER THAT CURES AND ITS CUISINE, THAT PLEASES. Spend your vacation there Amusements Dancing evenings, orchestra, bowling, tennis, shuffle-boards, swimming, A-1 croquet grounds, medicine ball and popular games. C. E. Favero, Amusement Manager. New swimming tank and improved bathhouse. Wonderful medicinal soda magnesia spring for baths. First-class masseurs for ladies and gentlemen.

Rates: Hotel and hotel cottages, $12 to $17 50 per week; housekeeping cottages, 1 to 6 rooms, for those desiring same, $3 to $15 per week.

Write J. E. M'MAHAN, Bartlett Springs, Lake county, Cal., or call BARTLETT WATER OFFICE, 701 4th st., San Francisco Phone Kearny 34 or 1892 and we will call on you.

The Hotel St. Mark

takes this method of thanking the people of Oakland for the liberal patronage extended this elegant new hostelry and grill, and bespeaks a continuance of their valued favors. The high-class service in all departments will be continued and the rates will remain reasonable.

HOTEL ST. MARK GRILL

is the proper place for after-theater parties. Perfection of cuisine and service. Charges moderate.

FAIRMONT HOTEL SAN FRANCISCO

An Hotel with an individuality which finds expression in the best location, appointments and service.

Single rooms, $2 50 upward; every room has bath.

—WAIT—

½ Factory Cost Creditor's Bankrupt Furniture Sale, must realize $40,000 in 90 days.

SEE BILL BOARDS. SEE TRIBUNE SUNDAY, MAY 17, 1908.

WILL J. CULLIGAN

Factory Selling Agents

22nd and Grove Sts., Oakland

TRAVEL VIA Overland Limited or Sunset Express

SAVE MONEY ON YOUR TRIP EAST.
LOW-RATE EXCURSION TICKETS.

Chicago	$72.50	Minneapolis	$ 73.50
Kansas City	60 00	New Orleans	67.50
Memphis	67.50	New York	108.50
Omaha	60.00	Boston	110.50
St. Louis	67.50	Philadelphia	108.50
St. Paul	73.50	Washington	107.50

Baltimore $107.50

April 29, 30, May 4, 5, 6, 7, 13, 14 and 15, June 9, 10, 11, 15, 16, 22 to 28, July 6, 7, 8, 28 and 29, August 17, 18, 24 and 25.

Good for return 90 days from date of sale, but not later than October 31.

Stopover at Merced for Yosemite Valley and Truckee for Lake Tahoe. See nature's wonderful creations.

We will arrange sleeping car reservations and all details.

G. T. FORSYTH, D. F. & P. Agt. W. F. HOLTON, C. P. & T. Agt.

Cor. 13th and Franklin Sts., Oakland, one block east of Broadway. Phones: Oakland 543 or Home A 2543.

SMILES

are the result of submitting to our DENTAL TREATMENT

Every piece of work is successful and satisfactory because skillfully performed in accordance with modern methods.

ARTIFICIAL TEETH.

Made by our new process are superior in appearance, fit and durability to anything yet offered.

PRICES

Artificial teeth (full set)	$5.00
Gold Crowns, 22-karat	$3.00
Gold Filling (guaranteed)	$1.00
Pivot Teeth	$3.00
Silver Fillings	50c
Bridge work	$5.00

Hours—Week days, 9 a. m. to 9 p. m. Sundays, 9 a. m. to 1 p. m.

Post Graduate Dentists

1058 BROADWAY, OAKLAND 1025 Market St. San Francisco

Seaside Resort—Capitola

LARGE HOTEL—DINING-ROOM THE BEST, HOT SALT AND SURF BATHING, Salmon and Trout Fishing, Dancing, Skating, Bowling; furnished cottages for housekeeping.

Address, Hotel Capitola, Capitola, California

PARAISO HOT SPRINGS

Grandest and most accessible. Natural hot baths and wonderful mineral waters. Expert masseurs. Rates, $12 to $16. Baths free. Booklets at Pecks, or H. H. McGOWAN, Paraiso, Monterey County, Cal.

Take 8 a. m. train, 3rd and Townsend, arrive at Springs for lunch. New automobile road

Aetna Springs

Idealizing California Country Life.

All roads to Aetna Springs now open to automobiles. Special automobile service from St. Helena to the Springs.

Just the place for the family. Reservations now being made. Rates and literature on application

AETNA SPRINGS CO.,
Aetna Springs, Napa Co., Cal.

MONTE VISTA INN

T. E. Morgan and wife are home again, making improvements and getting ready for guests who are reserving quarters. Rates, $8 to $12 per week Berries, cherries, peaches, pears, apples and other ranch luxuries in abundance Write early; number limited. $6 50 round trip.

T. E. MORGAN, Dutch Flat P. O., Cal.

BYRON HOT SPRINGS

HOT SPRINGS HOTEL

One of the world's most curative springs. One of America's most comfortable and refined hostelries. See S P. Information Bureau, Jas. Flood Bldg, or any Ry Agt. Peck-Judah, 789 Market st., or address Manager at Hotel

New management and

SKAGGS

That's all A beauty spot of earth, with its natural hot mineral waters and their healing virtues requiring no further comment Booklets, etc, obtainable from our city establishment, 600 Oak st., or

SKAGGS,
Sonoma County, Cal.
H. SCHULTZ, Manager.

ROSE CARNIVAL SANTA ROSA

via the NORTHWESTERN PACIFIC RAILROAD. Rate for the round trip on Saturday May 16, $1.00. Tickets good going 7.35, 8.00, 9:00 and 11 00 a m.

YOSEMITE VALLEY

Is now reached by rail via MERCED. Daily train, observation-parlor car service. A quick, comfortable trip, at popular prices. An ideal outing amid the grandeurs of Yosemite. For through tickets, or descriptive folder, see Southern Pacific or Sant Fe, or address O. W. LEHMER, Traffic Manager Y. V. R. R., Merced, Cal.

DUNCAN SPRINGS

Mendocino Co., 4½ hours from S. F., two miles staging Two mails daily. New 12-room bathhouse, and 10-room bungalow just added. Excellent hotel accommodations for 85. Extensive improvements this year. Superior soda and magnesia waters. Open May 15. Rates, $11 00 to $14.00 per week.

Address F. S HOWELL, Hopland, Cal.

OCEAN VILLA HOTEL and COTTAGES

High and sightly location, overlooking the beach. The grounds are extensive; dancing, boating and all amusements. Service strictly first-class; rates reasonable. 'Bus meets all trains. Write or telegraph A. L. RICE, Santa Cruz, Cal.

SOLID COMFORT HOME

1800 feet altitude; no fog; climate delightful, unsurpassed scenery; hot, cold bath, spring water, cement swimming tank, 40x80, telephone; $8 week; stage meets train. SCHULER & SCHEBEN, Napa, Cal.

Quality Trunk Co.

The Best Suit Case $6.75

The Best Trunk $7.50

Largest Variety on Coast. Lowest Prices—Repairing.

CENTRAL BANK BUILDING,
14th and Broadway.

METROPOLE

12th and Jefferson Sts., Oakland

A perfectly appointed hotel. Permanent and transient guests. Telephone in every room; steam heat and open fires. Splendid facilities for banquets, etc. Estimates promptly given. Rates reasonable. Information on request.

R. M. BRIARE, Proprietor.

PABST CAFE and RESTAURANT

8th St., Bet. Broadway and Washington.

Announce the Engagement of

The EDELWEISS LADIES ORCHESTRA

Concert Every Night from 7:30 to 12:30.

Going to the Country?

A bottle of Port, Sherry or Brandy will greatly assist you to remove the fatigue of your trip.

In camp you do not have to miss your favorite GIERSBERGER, as we ship to any place.

THE THEO. GIER WINE CO.

Main store or office, 1225-1227 Broadway, Oakland, Cal. Branch, 915 Washington st., Oakland, Cal. Wholesale house and wine cellars, 511-513-515 14th st.

Telephone Oakland 2510.
Home Telephone A-1230.
Vineyards: Livermore, Napa, St. Helena, Cal.

2ND SECTION

Oakland Tribune.

PAGES 9-16

VOL. LXIX | OAKLAND CALIFORNIA, TUESDAY EVENING, MAY 12, 1908. | NO. 82

METHODS AND TORTURES THAT EQUAL FEROCITY OF THE BORGIAS

CONSOLIDATION AND WATERFRONT TITLES

Attorney McElroy Files Opinions With City Council

Legal opinions concerning the consolidation of the cities of Oakland, Berkeley and Alameda, and the title of water front lands bordering the East Oakland harbor, were filed last night with the city council by City Attorney McElroy The opinions have to do with two of the most important and far-reaching questions now in the public eye It is the opinion of the city attorney, in brief, that consolidation can be effected through legislative acts and that the State and not the city is the owner, by virtue of her sovereignty, of all tide lands within her borders, lying below high water mark, except such as had been disposed of by the Mexican government prior to the treaty of Guadalupe Hidalgo, also, that no person or municipal corporation has any interest in these lands, or their proceeds, except as the State has granted them away, and that the State has the absolute power of selling these lands In other words, the State has control of the tide lands in Sessions Basin, despite the fact that they are occupied by private interests

City Attorney Files Opinion On Consolidation

City Attorney McElroy's opinion concerning consolidation and suggestions as to the mode of procedure was filed in response to a request in this direction following the introduction of an ordinance in the Council by Councilman Baccus providing for consolidation as follows

"Whereas it would be for the best interest of the City of Oakland, the city of Alameda and the city of Berkeley to be consolidated into one city and county thereby resulting in a great saving of money to the taxpayers of the community and

Whereas such consolidation would promote the industrial and commercial development of the cities affected, and eliminate all sectional jealousy and ill will and

Whereas the subject of consolidation of said three cities on the eastern shore of the bay of San Francisco has been discussed publicly and privately and no definite plan of procedure has thus far been formulated, therefore be it

Resolved That the City Attorney be and he is hereby requested to furnish to the Council of the city of Oakland a detailed statement of the law governing the matter of consolidation and advise the Council of the city of Oakland as to all necessary steps either by way of constitutional amendment or legislation that should necessarily be taken in order to carry into effect for submission to the people of the territory involved the matter of consolidation

City Attorney McElroy's opinion is as follows

It is evident from a consideration of provisions of law applicable to the proposition of consolidation that there are many legal difficulties to be overcome

It is an essential preliminary to the proceedings necessary to effect a city and county government, that our representatives in the State Legislature from the city of Oakland and outside territory in the present county of Alameda so far as possible, be united in the execution of the plan to affect consolidation because with a divided Alameda county delegation little hope of successful result, in my opinion can be entertained

Provisions of Law

Taking up the subject matter of said resolution, I would call your attention to following provisions of law Article XI Section 3 of the Constitution of the State of California is as follows

The Legislature by general and uniform laws may provide for the formation of new counties provided however that no new county shall be established which shall reduce any county to a population of less than eight thousand nor shall a new county be formed containing a less population than five thousand nor shall any line thereof pass within five miles of the county seat of any county proposed to be divided Every county which shall be enlarged or created from the territory taken from any other county or counties, shall be liable for a just proportion of the existing debts and liabilities of the county or counties from which such territory shall be taken

Article XI Section 7 of the Constitution of the State of California is as follows

City and county governments may be merged and consolidated into one municipal government with one set of officers and may be incorporated under general laws providing for the incorporation and organization of corporations for municipal purposes The provisions of this constitution applicable to cities, and also those applicable to counties so far as not inconsistent or prohibited to cities shall be applicable to such consolidated government.

Provides for Consolidation.

Section 3 of an act entitled 'An Act to provide for the organization, incorporation and government of municipal corporations (Statutes 1883 and amendments thereto) provides for the consolidation of contiguous corporations, and sets forth that

Two or more contiguous municipal corporations may become consolidated into one corporation after proceedings had as required in this section The Council Board of Trustees or other legislative body of either of such corporations shall upon receiving a petition therefor signed by not less than one-fifth of the qualified electors of each of such corporations as shown by the votes cast at the last municipal election held in each of such corporations, submit to the electors of each of such corporations the question whether such corporations shall become consolidated into one corporation. Such legislative body shall designate a day upon which special election shall be held in each of such corporations to determine whether such consolidation shall be affected and shall give written notice thereof to the council board of trustees or other legislative body of each of the other of such corporations which notice shall designate the name of the proposed new corporation. It shall thereupon be the duty of such legislative body of each of the corporations so proposed to be consolidated to give notice of such election by publication in a newspaper printed and published in such corporation for a period of four weeks prior to such election Such notice shall distinctly state the proposition to be submitted the name of the corporations so proposed to be consolidated, the name of the proposed new corporation and the class to which such proposed new corporation will belong and shall invite the electors to vote upon such proposition by placing upon their ballots the words For Consolidation or Against Consolidation or words equivalent thereto etc

Majority of Votes.

In order to effect consolidation it is necessary under this act that a majority of the votes cast in each municipal corporation be in favor thereof Other details of organization are provided for in this act

An act to provide for the formation organization and classification of new counties for locating the county seats for the election and appointment of officers and for the adjustment and fulfillment of the rights and obligations arising between such new counties and other counties, was passed by the Legislature of 1907 and the act approved March 15 1907 may be found in statutes of 1907, at page 275

Other Legal Requirements

This act provides

Section 1 New counties may from time to time be formed and created in this State from portions of one or more counties already in existence in the manner set forth in this act provided however that no new counties shall be established which shall reduce any county to a population of less than twenty five thousand nor shall any new county be formed containing less population than six thousand and nor shall any line thereof pass within five miles of the county seat of any county proposed to be divided and in every case where the county seat of the county sought to be divided is situated at or within the boundaries of any incorporated town or city such county seat shall for the purposes of this act be held to include and to be coterminous with the territory included within the boundaries of the incorporated town or city whereat or wherein the county seat of the county sought to be divided is situated as such boundaries are legally fixed and determined at a date of the filing of the petition or petitions referred to in Section 2 of this act nor shall any new county be formed which shall reduce to less than twelve hundred square miles the area of any existing county from which territory is taken to form such new county Every county which shall be enlarged or created from territory taken from other county or counties shall be liable for a just proportion of the existing debts and liabilities of the county or counties from which such territory shall be taken to be determined as here after provided

As to County Seat.

The last cited section contains two provisions worthy of note, that is to say the provision which cites that no line of the new county shall pass within five miles of the county seat of the county proposed to be divided nor shall any new county be formed which shall reduce to less than twelve hundred square miles the area of any existing county, from which territory is taken to form such new county

An examination of the California Blue Book of 1907 contains the declaration that the area of Alameda county is eight hundred and forty (840) square miles

Final Conclusions.

In conclusion, I would respectfully suggest

First That the territory proposed to be consolidated into one city and county government be definitely determined

Second That amendment to the Constitution of the State of California be proposed by Alameda representatives in the Legislature with particular reference to the five-mile limitation above mentioned

Third That new county be formed by legislative enactment and of necessity that the present law be amended so as to eliminate the present limitation which requires that no county shall be formed which shall reduce to less than twelve hundred square miles the existing county

Fourth Elections in the municipalities proposed to be governed by the city and county government on the question of consolidation of cities.

Fifth Formation of the consolidated cities and territory outside thereof into city and county government by enabling act of Legislature

Another Method of Procedure.

Another method to follow would be

First Determine the territory proposed to be consolidated into one city and county government.

Second That amendment to the constitution of the State of California be proposed by Alameda county representatives in Legislature, which amendment if approved by majority vote of the people of the State of California would permit the Legislature to consolidate into one city and county government all the territory selected for that purpose

A Clear-Cut Issue

This latter method would bring the question very sharply to issue, and in my opinion would provide a test of the desires of the people in this regard in a manner both expeditious and inexpensive

The above is a general statement of the law, applicable to the situation and I believe is sufficient for the present time as an answer to the inquiry suggested by resolution of the City Council above noted

As the work of consolidation progresses of course this report should be supplemented as requirements of the situation demand

On motion of Councilman Burns a committee of three is to be named at the next meeting of the Council whose duties it will be to seek legislation looking toward consolidation The report was referred to the City Council

Water Front Titles Are Discussed by The City Attorney

City Attorney McElroy's opinion concerning water front titles was filed relative to resolution No 33 795, introduced by Councilman Aitken in full as follows

'Whereas The rights titles and interests of the city of Oakland in what is known as the water front lands on the western shore of the city of Oakland and on the northern shore of the estuary of San Antonio as far as the entrance to Lake Merritt have been determined by decisions of court and

Whereas There is in the city of Oakland a large water front in what is known as the East Oakland basin and stretching approximately from Dennison street to the entrance of the north arm of the estuary of San Antonio, and that said water front is well adapted for commercial and industrial uses and that the city of Oakland has as yet not been informed as to its legal rights in what is known as East Oakland basin, and

"Whereas The Board of Public Works has been previously requested to make a report to the Council of the city of Oakland concerning the water front now therefore be it

'Resolved That the city attorney of the city of Oakland be and he is hereby requested to report to the Council of the city of Oakland and advise the Council of the city of Oakland as to its legal rights regarding East Oakland basin and the water front thereof and that such report be made either as an independent proposition separate from the general report of the Board of Public Works or that the same be made in conjunction therewith

City Attorney's Opinion.

City Attorney McElroy's opinion is in full as follows

The land in question embraces what is known as salt marsh and tide lands, survey No twenty-two (22), township 2 south, range 4 west, section 1, fractional north ½ base and meridian of Mt. Diablo, containing 96 50 acres

Also survey No twenty four (24), township 2 south range 4 west section 1 fractional south ½ of the northeast quarter and fractional northeast quarter of the southeast quarter M. D. M., containing 36 28 acres.

Also survey No. twenty-five (25), township 2 south range 3 west section 6 southwest quarter of the southwest quarter and fractional southwest quarter of the northwest quarter of the southwest quarter M D M containing 48 37 acres The total number of acres therefore involved is about 181 25 acres

Certificates of purchase were issued for the land firstly herein described on March 22 1864 by the register of the State land office to Charles B Grant and on March 22 1864 certificate of purchase issued to A J Fgery for the property secondly herein described and on March 22 1864 certificate of purchase issued to F T Childs for the property thirdly herein described

Patent to Stratton

By means of several conveyances the certificates of purchase governing the property above described were assigned to James T Stratton and patent issued from the State of California to James T Stratton on October 9 1889 and said patent is recorded in Liber B of patents at page 506 whereby the State of California granted bargained and conveyed to James T Stratton the lands above described

The land purported to be conveyed by the State of California commences approximately at the intersection of Fourth avenue and East Ninth street and runs southeasterly in varying widths to southeasterly of Twenty second avenue approximately to Dennison street extended southerly

State Became Owner.

Upon an examination of the questions involved in the subject matter of said resolution I find that upon the admission of the State of California into the Union the State became the owner by virtue of her sovereignty of all tide water lands within her borders lying below high water mark except such as had been disposed of by the Mexican government prior to the treaty of Guadalupe Hidalgo also that no person or municipal corporation has any interest in these lands or their proceeds except as the State has granted them away and that the State has the absolute power of selling these lands

The law relating to the sale of these lands in the State of California as the same existed at the time of the issuance of the certificate of purchase in my opinion precluded the State from selling these lands The sovereignty of the State of California is represented by the lawmaking power the property of the State can be disposed of only by act of the Legislature and a patent from the governor purporting to convey the lands of the State can have no validity unless expressly authorized by law

Adverse Possession

Necessarily involved in this question is the matter of adverse possession for the reason that it is claimed that certain persons firms and corporations have made improvements upon the lands in question and have been for many years past in occupancy thereof

In my opinion adverse possession will not operate against the State as to these lands held by the State in its sovereign capacity

In this connection however I would refer to Section 315 of the Code of Civil Procedure, which places the limitation upon the time in which the people of the State of California must commence action. This section reads as follows

The people of this State will not sue any person for or in respect to any real property or the issues or profits thereof, by reason of the right or title of the people to the same unless

1 Such right or title shall have accrued, within ten years before any action or other proceeding for the same is commenced, or

2. The people or those from whom they claim shall have received the rents and profits of such real property or of some part thereof within the space of ten years

I would also call your attention to Section 345 of the same code which reads as follows

The limitations prescribed in this chapter apply to actions brought in the name of the State or for the benefit of the State in the same manner as to actions by private parties except that actions for the recovery of money due on account of the presence of patients at the State hospitals may be commenced at any time within three years after the accrual of the same

Never Received Conveyance

The lands in question of course are outside of the limits of the original city of Oakland and the city of Oakland as a municipality never received a conveyance of these lands and therefore the city of Oakland as a municipality can not claim ownership in these lands

An examination of the map having the Peralta grant line the peripheral line the bulkhead lines and the lines known as the Stratton patent lines will make plain the situation here involved

Section 42 of the Political Code provides

If any person under any pretense of any claim inconsistent with the sovereignty and jurisdiction of the State intrudes upon any of the waste or ungranted lands of the State the district attorney of the county must immediately report the same to the governor who must thereupon by a written order direct the sheriff of the county to remove the intruder and if resistance to the execution of the order is made or threatened the sheriff may call to his aid the power of the county as in cases of resistance to the writs of the people

Question of Ownership

As to the ownership of the lands covered by the Stratton patent and lying outside of the Peralta grant line the question of ownership is an issue between the State of California and private claimants and with said ownership the city of Oakland in my opinion can not as proprietor interfere

If the State of California is desirous of ascertaining whether or not it still has rights of ownership in said lands and desires to retake possession of the same it would be advisable to repeal said sections 315 and 345 of the Code of Civil Procedure so as to eliminate any possible question relating to the Statute of Limitation This is a matter for the Legislature of the State of California as it has power to make and repeal laws

Lack of Prosecution.

I am not unmindful of the fact that on the 6th day of October, 1893 an action was brought in the name of the People of the State of California upon information and complaint of W H H Hart as attorney general of said State against the Oakland Water Front Company and James T Stratton This action was commenced in the Superior Court of the county of Alameda and involved not only the lands in question but also other lands Demurrers were sustained to the complaint and to the amended complaint and judgment was entered for the defendants which the Supreme Court of the State of California on appeal reversed This action was as to certain defendants dismissed on April 22 190 for lack of prosecution and on May 21 1904 was dismissed as to all the defendants for lack of prosecution In this action the real merits of the controversy were never tried

In conclusion I submit the above to the Council so that it may take such action in the premises as in its wisdom may be appropriate

On motion of Councilman Aitken the opinion was referred to the Council and a committee of three councilmen to be named next Monday night is to confer with the attorney general of the State concerning the rights of the citizens of Oakland and property owners in the harbor lands referred to in the original resolution

KNIVES OF ALL KINDS ARE BEING FOUND

Scissors of All Kinds Found in Debris of Gunness' Home.

With Strange Instruments Many of Victims Probably Met Death in Manner and Style of the Old Borgias.

LA PORTE, Ind May 12—A gold crown tooth has been found in the debris of the Gunness home It is believed to be from the head of Mrs Belle Gunness

Roy Lamphere — Mrs Belle Gunness

The mining operations which have been proposed by Sheriff Smutzer for several days started in earnest today in the ruins of the Gunness home Louis Schultze who was instructed by the sheriff to sluice the ashes in the cellar completed his apparatus early and began the tests to determine whether his arrangements were of the character demanded by the work at hand

Queer Scissors

Additional evidence regarding the methods by which the persons whose corpses were found on the Gunness farm met their death was unearthed this morning Almost two dozen pairs of scissors bent and curved in the fashion of surgical instruments are said to have been found in the ashes in the cellar and in addition three knives two of a surgical character and another an unmistakable dirk were picked up

In the absence of evidence to the contrary it is believed that the dirk may have been the chief weapon employed in the series of murders An expert hand could easily have slipped the snake like weapon between the ribs of the victim and penetrate the heart The fact that there was no mark of penetrating wounds on Andrew Helgelein's body is a possible refutation of this theory

But it is pointed out that Helgelein according to the findings of Dr J H William Meyer as made public yesterday succumbed only after a fierce struggle in which he tore a handfull of hair from the person of his murderer Chloroform or some other deadening drug is thought to have been used to subdue the death struggle of the South Dakota farmer after which some deadly poison was used to encompass his death

To Dismember

In all the other bodies found on the farm there is negative evidence to disprove the dirk theory although the condition of cadavers precludes definite information on this point All knives and scissors are thought to have been used in dismembering the bodies Each corpse was mutilated in practically the same manner the lobes of the latest victims showing particularly expert anatomical

Tells of Mrs Gunness

An interesting side light on the character of Mrs Gunness has been furnished by Mrs C O Lapham of La Porte who for six years was a neighbor of the woman Mrs Lapham says that on the only occasion on which she called upon her neighbor her hostess sat near an open window until a strong breeze through this opening blew aside the folds of a loose dress which Mrs Gunness was wearing and revealed about her body a holy a belt containing pouches of various sizes and sheaths which seemed to have been constructed for knives

As a sequel to this Mrs Lapham's daughter is said to have related an experience at the house when she had accepted an invitation to supper there Miss Lapham it is reported said that she engaged the Gunness children in conversation regarding their home but that in the midst of the talk Mrs Gunness admonished the children and that they thereupon became strangely silent and disquieted

Grand Jury Ready

This happened some two weeks before Jennie Olsen disappeared the latter having been more or less an intimate friend of Miss Lapham

The legal forces of the defense were strengthened yesterday by the addition of Ellsworth L Weir an attorney of some note in this section His retention followed the arrival of William Lamphere the father of the prisoner

There is a possibility that the Grand Jury which convened here yesterday will begin consideration of the charges against Ray Lamphere today and not later than Thursday at the outside

PAY A VISIT TO NAVY YARD

300 Officers of Visiting Battleships Are Carried on Special Train to San Jose--Jackies Go to Mare Island--Ball Tonight.

SAN FRANCISCO May 1 —Excursions of officers and men from the Atlantic fleet to San Jose and Vallejo including a visit to the Mare Island navy yard were the features of today's program of entertainment The weather was ideal and the bay dotted with swift launches from the white ships shimmering in the sunshine, was smooth as a mill pond

Shortly [illegible] a special train carried about 300 officers from the various vessels to San Jose the Garden City of the State set in the midst of the beautiful Santa Clara Valley A stop of one hour was made at the Leland Stanford Junior University which was inspected under the guidance of the members of the faculty A warm welcome was given the visitors by the assembled students

Men Visit Vallejo

The trip to Vallejo and the navy yard was taken by 600 enlisted men who were the guests of the citizens and were afforded every opportunity of enjoyment

In the afternoon there was an intersquadron boat race for a silver trophy cup and a baseball game at the Presidio between teams from the army and navy As usual band concerts enlivened the city squares

Tonight a reception and ball to 900 bluejackets will be given at the Auditorium under the auspices of the California Women's Clubs and a reception to the officers and men by the local posts of the Grand Army of the Republic

THEY ALL DEMAND IT

Oakland, Like Every City and Town in the Union, Receives It.

People with kidney ills want to be cured When one suffers the tortures of an aching back relief is eagerly sought for There are many remedies today that relieve but do not cure Here is evidence to prove that Doan's Kidney Pills cure, and the cure is lasting

Mrs F C Bender 1334 University avenue Berkeley Cal says When I began the use of Doan's Kidney Pills I was troubled so badly from kidney and bladder trouble that I had to get up every few moments in the night My back ached terribly and I had headaches I lost much sleep and became greatly run down in health I noticed that if the kidney secretions were allowed to stand they deposited a dark sediment Soon after taking Doan's Kidney Pills the trouble disappeared and by the time I had taken the contents of three boxes I could go to bed and enjoy a good night's rest The backache and headaches were also removed and I am today entirely free from the disease Occasionally however I catch cold and have a little pain in my back but a few doses of Doan's Kidney Pills quickly removes the trouble My husband has also used this remedy with excellent results"

For sale by all dealers Price 50 cents Foster Milburn Co Buffalo New York, sole agents for the United States

Remember the name—Doan's and take no other

PERSONAL

If any person suspects that their kidneys are deranged they should take Foley's Kidney Remedy at once and not risk having Bright's disease or diabetes Delay gives the disease a stronger foothold and you should not delay taking Foley's Kidney Remedy Sold by all druggists

SERIOUS RESULTS FEARED

You may well fear serious results from a cough or cold, as pneumonia and consumption start with a cold Foley's Honey and Tar cures the most obstinate coughs or colds and prevents serious results Refuse substitutes Sold by all druggists

It is a pity to see a person neglect indications of kidney or bladder trouble that may result in Bright's disease when Foley's Kidney Remedy will correct irregularities and strengthen these organs Take Foley's Kidney Remedy at the first sign of danger. Sold by all druggists.

A LITTLE DRESS-SHIELD KNOWLEDGE EVERY WEEK

Why does a counterfeit imitate money?

For larger profit

Why does an imitator counterfeit the ALWAYS READY DRESS SHIELD?

The answer is equally easy

Why do some dealers offer the counterfeit?

The same answer fits all three questions

Merchandise must be good before it acquires a reputation, it must have a reputation before it is counterfeited, otherwise there would be no easy money for the imitators

PROTECT YOURSELVES! Look for our name on the Shields and remember

THE SHIELD OF QUALITY IS THE ALWAYS READY

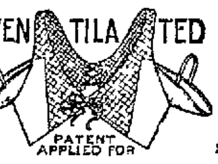

Same price all over the world

Ventilated all sizes **75c** Plain all sizes **65c**

THE EVER READY

Same remarkable quality smaller shield Ventilated or Plain, all sizes **50c**

Licensed makers C BENEDICT CO Inc Oakland Cal for United States and Canada

WILLIAM OLIVER & SONS London England for the Continent of Europe

Patentees JOHN & GRACE M GUEST Oakland Cal

Breakfast and Lunch

AT

LEA'S ENGLISH INN

13th St., Between Broadway and Washington

OUR SPECIALTIES: FRUITS, DAINTIES, OYSTERS, SALADS, COLD MEATS, EGGS AND BUTTER. ALSO MAPLEWOOD ICE CREAM, WATER ICES AND FROZEN PUDDINGS.

All dairy products served are direct from our Maplewood Farm at Napa, thus insuring the purest goods and the best quality only.

Phones Oak. 2741 — Home A3786.

One of the Essentials

of the happy homes of to-day is a vast fund of information as to the best methods of promoting health and happiness and right living and knowledge of the world's best products.

Products of actual excellence and reasonable claims truthfully presented and which have attained to world-wide acceptance through the approval of the Well Informed of the World; not of individuals only, but of the many who have the happy faculty of selecting and obtaining the best the world affords.

One of the products of that class, of known component parts, an Ethical remedy, approved by physicians and commended by the Well Informed of the World as a valuable and wholesome family laxative is the well known Syrup of Figs and Elixir of Senna To get its beneficial effects always buy the genuine, manufactured by the California Fig Syrup Co, only, and for sale by all leading druggists.

AMUSEMENTS.

MACDONOUGH THEATRE
Chas P Hall, Prop & Mgr
Phone Oakland 87

TONIGHT AND WEDNESDAY
MAY 12 13
CHARLES FROHMAN PRESENTS
Francis Wilson
In his greatest laughing success
When Knights Were Bold
May 14, 15 16
Dockstader Minstrels.
PRICES—50c, 75c, $1 00, $1 50

OAKLAND Orpheum
12th and Clay Streets
Sunset Phone Oakland 2244.
Home Phone A-3333
ADVANCED VAUDEVILLE! MATINEE EVERY DAY!
KENNEDY and ROONEY, ROSAIRE and DORETO, AGNES MAHR, AVERY and HART CLIFF GORDON, MARIE FLORENCE, BANKS BREAZEALE DUO, New Orpheum Motion Pictures Last week of FLO IRWIN and COMPANY
Prices Evenings, 10c, 25c, 50c, 75c box seats $1 Matinees (except Sundays and Holidays), 10c, 25c, 50c
Next Week—JULIUS STEGER and CO for one week only

Ye Liberty PLAY HOUSE
Phone Oak. 73.
Direction H. W Bishop
TONIGHT AND ALL THIS WEEK
Matinees Saturday and Sunday
NANCE O'NEIL
Supported by Bishop s players
Presenting
"THE SORCERESS"
Victorien Sardou s spectacular drama
Prices, 25c, 50c, 75c, $1 00
Matinees, 25c and 50c
Next Week—Nance O Neil in "Oliver Twist"

Idora Park
A OPERA HOUSE
Direction H W Bishop
TONIGHT AND ALL THIS WEEK
The great comic opera
The Fortune Teller
With Edith Mason, Thomas H Persse Charles Arling, Ferris Hartman and other favorites in the cast The large and beautiful chorus
PRICES, 25c and 50c
At Matinees two-thirds of Orchestra seats only 25c

BELL THEATRE
Oakland's Favorite Vaudeville Playhouse
Presenting Week of May 11
DORIA OPERA COMPANY
The highest priced musical act in vaudeville together with 8 other clever acts
Matinees 10c, 20c Evenings 15c, 25c

THE FAMOUS
Oakland Bowling Alleys
The largest place of advanced amusement in the city
Souvenir Fleet Buttons
Ladies as well as Gentlemen.
566 13th Street, Opposite Orpheum Stage Entrance

BASEBALL
Pacific Coast League Games
FREEMAN'S PARK,
Sixtieth St. and San Pablo Ave.
This (Tuesday) Afternoon at 3:15
OAKLAND vs. SAN FRANCISCO.
Sunday Morning at 10:10
OAKLAND VS SAN FRANCISCO.
ADMISSION, 25c. CHILDREN, 10c

RACING

NEW CALIFORNIA JOCKEY CLUB
Oakland Race Track.
Opening Day, Sat. Nov. 9.
Races commence at 1 40 p. m.
Take street cars from any part of the city; transfer to San Pablo avenue
THOMAS H. WILLIAMS, President.
PERCY W TREAT Secretary

Read This
for the name and address of the correct tailors but come and get the prices

DOCTOR WESTON O. SMITH IS BEATEN BY T. R. BROWN

'He Tried to Poison Me Against My Husband,' Declares Mrs. Brown, 'and Deserved the Licking.'

ALAMEDA, May 12—Dr Weston Olin Smith, one of the leading medical practitioners of this city a former member of the Board of Health and a past president of the Unitarian Club, was badly beaten by T. R. Brown The physician was knocked down several times by heavy blows from Brown s fists His face was disfigured and his eyes blackened. Dr Smith is a much smaller man than Brown and had it not been for the interference of persons who were attracted by the disturbance the medico would probably have been more severely dealt with

Considerable mystery enshrouds the real cause which prompted Brown to batter the psysician One story is that Brown was angered at a real or fancied mistreatment of his wife by the doctor, but the physician declares that Brown could have no such grievance for there was no foundation for it the doctor asserts

Returning From Patient.

The fight between Dr Smith and Brown occurred on Willow street, between Buena Vista and Eagle avenues about 5 o'clock The physician was returning from a visit to a patient in the neighborhood when he en countered Brown and a friend on the sidewalk What then happened as related by Dr Smith follows

"When I saw Brown and neared him I extended my hand to shake with him Instead of grasping my hand he struck me in the face and knocked me down As I got up I was knocked down again I am at a loss to know why Brown should have assaulted me I befriended him and his family eight or nine months ago when the family lived on Broadway, near the tidal canal He has caused stories derogatory to me to be carried to Mrs Smith, but I paid no attention to them I have practiced my profession in Alameda for seventeen years and my reputation is known to the people of Alameda. I reported the assault to the police, but no arrest has been made Brown was in company with another man when he attacked me I do not know who his companion was and have no recollection of ever having seen him before

Wife Upholds Attack.

After beating Dr. Smith, Brown went to Oakland The physician said that he did not know where Brown's present residence is.

Mrs Brown said: "Dr Smith came to our house while we were living at 1922 Broadway, Alameda He came during the absence of my husband much oftener than required I told him that I didn t want him to come so often. He tried to poison me against my husband, and I really began to believe some of the things he said, until I found that the stories he told were untrue. He used to condole with me, saying that my home life was unhappy After my baby was born he wanted me to get a divorce He said that he would look after the baby and give me $25 a week, and that I would make a capital nurse

"He deserved the licking he got, and I wish I were strong enough to horsewhip him myself"

WILMINGTON GUNS WIN

Remarkable Records Made at Magdalena Bay to Be Published by Bureau of Navigation.

WASHINGTON, May 12—Several weeks must elapse before the Navy Department will be able to obtain the results of the record target practice conducted in Magdalena Bay by the ships of the Atlantic and Pacific fleets Computation of the various reports require considerable time and great care Indications of an unusual showing by this or that vessel on the target ranges continue to be received at the navigation bureau. A recent one which has attracted much attention as establishing a record with small guns is that given in the reports of the gunboat Wilmington The gunners of that ship made with the 4-inch battery 8.29 hits per gun per minute, and with the 6-pounders 10 40 hits per gun per minute

CHLOROSIS

A Form of Anaemia Which Afflicts Growing Girls and Which Dr. Williams' Pink Pills Cure.

There is a form of anaemia, or bloodlessness, that often afflicts growing girls, the medical term for which is chlorosis, or green sickness. It has been called the anaemia of development It requires care and proper attention as neglect may cause a life of unhappiness and suffering There is also danger of consumption, especially if a dry, hacking cough is noticed The disease is in the blood and Dr Williams' Pink Pills are particularly well adapted to cure it We have yet to hear of a case in which these blood-making pills have been tried without success

Mrs Martin Wells, of 433 Beldan avenue, Syracuse, N Y was cured by this treatment She says

"When I was about fifteen years old I became all run down from chlorosis I was pale, thin and weak I had frequent sick headaches, which lasted all day and when I got up in the morning I often had dizzy spells I had a backache all of the time was without an appetite and could hold nothing on my stomach. My blood was watery and poor and I was troubled with palpitation of the heart My people were afraid I was going into consumption

"The doctor did me no good and then my mother bought some of Dr Williams' Pink Pills I took two boxes at first and gained in strength I continued using them until fully restored to health My system was built up and I haven t seen a day of sickness since

Parents of girls who go into decline as they reach the period of development should not neglect the first warning symptoms for the whole future health of the child depends upon the way in which the child passes this critical time Nature needs some help in most cases and the tonic treatment with Dr Williams' Pink Pills is the most efficient that can be given They contain no stimulant opiate or narcotic, are absolutely harmless and cannot injure the most delicate constitution

A valuable booklet "Disease of the Blood," containing fuller information will be sent free upon request

Dr Williams Pink Pills are sold by all druggists, or will be sent, postpaid on receipt of price, 50 cents per box, six boxes for $2 50, by the Dr Williams Medicine Company, Schenectady, N Y

OAKLAND'S PROGRESSIVE STORE
ABRAHAMSONS
S. E. Corner Thirteenth and Washington

NOTICE.
During our sale of overstocked Suits we give special attention to alteration and fittings We guarantee this, and we uphold it with our money-back policy.

Sensational Selling in Cloaks and Suits

We Are Overstocked!

Not a Sample Sale---We Are Simply Overstocked.

The very unusual character of this Suit sale, together with the wonderful money saving opportunities it offers, has made the Abrahamson Suit Section an extremely busy spot during these two days' selling It is without a doubt the most important event the Oakland trade has ever known. Never before have we been able to offer Suits of such peerless quality at prices so far below regular market quotations Now is the time, and this is the opportunity of all others—the choice is great, and astonishing saving is promised if you buy now The usual guarantee on every Suit in this collection which for style and up-to-dateness and general desirability cannot be surpassed. Look at the wonderful bargains. We are overstocked and must dispose of our Suits.

Not An Old Suit in This Sale---Every Suit Reduced ---We Are Overstocked.

IN THIS REMARKABLE OFFER THE LOW PRICE IS NO BAR TO STYLE.

ANY NEW $22.50 and $20.00 SUITS........$15.00
ANY NEW $30.00 and $25.00 SUITS........$20.00
ANY NEW $35.00 and $32.50 SUITS........$25.00
ANY NEW $45.00 and $40.00 SUITS........$30.00
ANY NEW $50.00 and $47.50 SUITS........$35.00
ANY NEW $60.00 SUIT $40.00
ANY NEW $75.00 SUIT $50.00

SAN FRANCISCO VOTES FOR BONDS

Substantial Majorities Given for $18,200 Worth of Municipal Improvements.

SAN FRANCISCO, May 12—All of the bond issue propositions were carried at the special election yesterday Following are the results

For auxiliary fire system bonds amounting to $5 200 000 were approved by a total vote of 21 499 the negative vote being 1635

For a city sewer system, $4,000,000, authorized by a vote of 21,307 to 1650

For school buildings, $5 000 000 authorized by a vote of 21 401 to 1698

For public hospitals, $2 000,000, by a vote of 21 228 to 1783

For a new city hall and county jail, $1 000 000 by a vote of 21 137 to 1866

For the establishment of a suitable garbage system, $1,000 000 by a vote of 20 653 to 2415

SOUTHERN PACIFIC WILL REMOVE SEWER CULVERT

Secretary Fawcett of Board of Works Reports to City Council.

Walter B Fawcett, secretary of the Board of Works, stated last night to the Council meeting that the Southern Pacific Company had agreed to remove the culvert at the foot of Seventeenth avenue which it is claimed stopped the flow of sewage

The Council passed a resolution to receive a report from the City Engineer regarding the sewer

PILE CURE FREE

Trial Package of Wonderful Pyramid Cure Sent to All Who Send Name and Address.

There are hundreds of cases of piles which have lasted for 20 and 30 years and have been cured in a few days or weeks with the marvelous Pyramid Pile Cure

Piles sufferers in the past have looked upon an operation as the only relief But operations rarely cure, and often lead to fearful results

The Pyramid Pile Cure cures It relieves the swelling stops the congestion, heals the ulcers and fissures and the piles disappear There is no form of piles which this remedy is not made to cure

The Pyramid Pile Cure can be used at home There is no loss of time or detention from business There is no case of piles so severe that the Pyramid Pile Cure will not bring relief

We make no charge for a trial package of Pyramid Pile Cure This sample will relieve the itching soothe the inflamed membrane and start you on your way to a cure After you have used the sample go to the druggist for a 50 cent box of the remedy Write today The sample costs you nothing Pyramid Drug Co, 143 Pyramid Bldg, Marshall, Mich

MASTICK PARK is the popular residence district of the Island City." It is only 10 minutes away from the heart of Oakland, with good rail and traction service. Frontage with all improvements, $20 to $32. The latter price for corners. On easiest kind of terms. We will build a limited number of houses on monthly payments like rent Reasonable building restrictions guarantee environment. Many homes already built, many building. Where can you go in any direction the same distance, with the same advantages, and buy for the same prices on as easy terms? Think it over, then come and see for yourself.

From Oakland take Alameda car to 8th and Santa Clara then walk 3 blocks north to tract office. Or, take S. P. Horseshoe train to Mastick station; then walk one block north to office

DREAMS OF THIEF WHILE BURGLAR LOOTS ROOMS

Mrs. R. B. Wharton Has Airy Visions of Tall Man With Dark Complexion.

BERKELEY, May 12—All last night Mrs R B Wharton dreamed of a tall man with dark complexion She saw him in her dreams wandering about her home at 2311 Webster street Some times he was upstairs, some times he was ransacing the bureau, some times looking under the clock some times seeking the plate chest Then he was lost in the shadowy stuff dreams are made of

It was quite an adventure in the way of dreams Mrs Wharton told this morning at breakfast of her shadow picturing all night of how she had had a vivid remembrance of the strange dark man leaving by the kitchen door with a parcel under his arm

Then it happened that one of the members of the family had occasion to seek a carving knife It was missing So was a fine $12 set of tea spoons and a $15 set of table spoons Mrs Wharton was interested She rushed to her dressing case and found that her purse with $15 was missing The inventory of the house showed that it had been looted of everything of intrinsic value that was not too bulky The tall man of Mrs Wharton s dreams had evidently been a real live burglar industriously working as the woman slept

FORESTERS OF AMERICA OPEN 19TH GRAND COURT

NAPA Cal May 12—The nineteenth grand court of the Foresters of America opened its four days session here this morning Ninety-five per cent of the 800 delegates were present when the credentials committee reported The keys of the city were delivered by Councilman Adolph J Kahn, acting mayor, and response was made by Grand Chief Ranger H L Simon In behalf of Napa county Superior Judge Henry Gesford extended an eloquent welcome and State Senator E J Wolfe feelingly responded for the grand court. A street parade followed the organization of the grand court

The grand court will hold two sessions daily.

WHARFING OUT RIGHTS OF CITY TO BE DEBATED

A resolution to give the city wharfing out rights on the East Oakland water front was read at the meeting of the City Council After a short discussion the resolution was laid over for two weeks

Councilman Ellsworth asked City Attorney McElroy if the city had a right to extend the various streets to the pier head line and the City Attorney replied that it had, as an agency of the State He questioned the move, however, as a matter of good policy

NEWSPAPER MAN WINS IN ART CONTEST

NEW YORK, May 12—George Dannenberg, who came here last year from the staff of a newspaper in San Francisco as a result of a national competition organized by the Art Students League, justified the judgment of the jury which passed upon his previous work by winning three of the principal prizes and several mentions in the annual competition of the league, the results of which have just been announced.

He took the general scholarship for life painting in the men's class the general scholarship for illustration drawing and the William T. Evans $50 prize for the best poster.

The Most Common Cause of Suffering.

Rheumatism causes more pain and suffering than any other disease, for the reason that it is the most common of all ills, and it is certainly gratifying to sufferers to know that Chamberlain's Liniment will afford relief, and make rest and sleep possible. In many cases the relief from pain, which is at first temporary, has become permanent, while in old people subject to chronic rheumatism, often brought on by dampness or changes in the weather, a permanent cure cannot be expected; the relief from pain which this liniment affords is alone worth many times its cost. 25 and 50 cent sizes for sale by Osgood Drug Stores, 7th and Broadway, and 12th and Washington sts.

Good Liniment.

You will hunt a good while before you find a preparation that is equal to Chamberlain's Liniment as a cure for muscular and rheumatic pains, for the cure of sprains and soreness of the muscles. In case of rheumatism and sciatica it relieves the intense pain and makes sleep and rest possible. In case of

MONEY TALKS
Until May 17, 1908, for Cash we will do the finest work possible for just
ONE-HALF
what other dentists charge and use the best material money can buy.

OUR SPECIAL—THIS WEEK
Gold Crowns **$4.00**
Silver Filling.......... 50c
Gold Filling $1.00
Set of Teeth $5.00
Bridge Work $5.00
Painless Extractions without charge where plates are ordered
CUT-RATE DENTAL PARLORS
1014 BROADWAY.
ROOMS 11, 12 AND 14
OVER SECURITY BANK.

Sour Stomach
"I used Cascarets and feel like a new man I have been a sufferer from dyspepsia and sour stomach for the last two years I have been taking medicine and other drugs but could find no relief only for a short time. I will recommend Cascarets to my friends as the only thing for indigestion and sour stomach and so keep the bowels in good condition They are very nice to eat."
Harry Stuckley, Mauch Chunk, Pa.
Best For The Bowels
Cascarets
CANDY CATHARTIC
THEY WORK WHILE YOU SLEEP
Pleasant, Palatable, Potent, Taste Good, Do Good, Never Sicken, Weaken or Gripe, 10c 25c, 50c Never sold in bulk. The genuine tablet stamped C C C. Guaranteed to cure or your money back
Sterling Remedy Co , Chicago or N Y. 599
ANNUAL SALE, TEN MILLION BOXES

W. White & Co. Decorators
Frescoing, paper hanging, tinting and painting All branches of interior and exterior work
Get our estimate before letting your work. Samples shown at your home
169 E 14th St.
Tel Merritt 638—Home phone B-1477

If you want to reach the people in Alameda county, use THE TRIBUNE classified columns.

SOUTHERN PACIFIC
Low Colonist Rates
will help you find
A Home in California
in effect daily March 1st to April 30th inclusive via
SOUTHERN PACIFIC CO. to California

Council Bluffs	$31.95	New Orleans	$35.50
St. Joseph	30.00	Pittsburg	47.00
Omaha	30.00	St. Paul	36.75
Kansas City	30.00	Chicago	38.00
Denver	30.00	Boston	55.45
Houston	30.00	New York	55.00
St. Louis	35.50	and other Eastern cities	

LOW RATES for round trip tickets to the East, in effect April 29th and 30th, May 4th, 5th, 6th, 7th, 13th, 14th and 15th. Stopovers and long time limits allowed
Low steamship tickets sold to and from European points

—WAIT—
Culligan Bankrupt Creditor's Sale must
realize for the Creditors $40,000 in 90 days.
See Tribune Sunday, May 17, 1908.
WILL J. CULLIGAN
Big Warehouse on the Corner
Factory Furniture Agents
22nd and Grove Sts., Oakland

BUFFALO—FOR EVERYBODY EVERYWHERE
EVER wholesome, ever appetizing and fine-flavored is "Buffalo," the most satisfying of all beers.
Bohemian
Buffalo Brewing Co.
Sacramento, Cal.
Buffalo Bottling Co.
Oakland Distributors
3rd and Cypress Streets

The Set of the Trousers
is a matter of skill in the tailoring Order us to make you a pair and you will have trousers that will set better and fit better than any in your wardrobe They will go a long way toward making that old coat and vest look like a new suit, too Come in and be measured
Brown & McKinnon
Room 18, 1115 Broadway, Oakland

TRIBUNE SUBSCRIBERS who fail to receive their paper

KAUFMAN BLACKSMITH TO TRY FOR KNOCKOUT | FIGHT | IRON MAN IS CONFIDENT OF THE OUTCOME JOE GRIM

:: Great Bouts at the Reliance Club Tonight :: || :: Oakland Club Releases Quick and Dashwood ::

QUICK AND DASHWOOD RELEASED BY OAKLANDS

Pair Are Turned Fancy Free and Foot-Loose by the Veteran Manager of the Nameless Nine.

BY T. P. MAGILLIGAN.

The merry ax of the Oakland management swished the air yesterday, and when it had completed its evolutions the heads of Pitcher Quick and Catcher Dashwood were chopped clean and clear of the pay-roll.

The management, although it is making money, could not see its way clear to conduct an orphan asylum, and when Van counted noses after Sunday's game he thought it was best to let a couple of the boys drift.

Quick was released because he has not shown the speed he was supposed to have possessed. Also, he had too sweet a disposition for a ball player.

Dashwood had too much brains for one ball club. This sterling catcher could always see the plays but never could execute them. Dashwood had a $10,000 arm and a 10-cent head.

When Quick gets it into his head that baseball is a business and not a joke he should make a good pitcher. He is fast, has fair control, a nice assortment of curves, and plenty of sand, but he does not take the game seriously enough.

If Dashwood would have some gentle massage artist rap and tap and slap and bat the convolutions of his brain into something like working order he might make a good catcher. He has a superb arm, is not a poor hitter for a backstop, but he seems as utterly incapable of thinking rapidly as a yearling calf.

Yesterday was an off day for the boys in spangles, and the daring athletes spent one glorious day and sundry money seeing the sights. Some of the boys visited the fleet. "Tontogany" Bill Wright, who hails from one of the real hot villages in Ohio visited the battleships. He wanted to visit the Ohio but the lid was on and he had to make an official call on the Connecticut.

Bill was chaperoned around the big Connecticut by a boy in blue, who said he once lived in Tontogany, but when Bill asked him some particulars about the greatest town on earth, the sailor aptly remarked that he usually forgot trifles like Tontogany.

The sailor lad then showed the Deacon one of the big guns, and Deacon got jealous because he thought the "Long Tom" had a more vivid and impressive spitball than he passessed in his repertoire, whatever that is.

Hap Hogan, who is used to a strenuous life visited a local Nickelodeon, where the barrier is raised at five cents the head. Hap wanted to see something desperate and he got his money's worth. One of the pictures showed Raisuli, the Morrocco bandit destroying a village. Hap says it was a heart rending sight to see this terrible man shoot down the peaceful villagers. The peerless first sacker was astounded at the number of shots fired and the number of persons killed with no report from the guns. Hap, after seeing the pictures says Raisuli must use noiseless bullets. He saw the smoke but couldn't hear the shots, and now Hap thinks Raisuli is some smart person when he can shoot and murder up half a village without any fuss or noise.

Jimmy Smith played a solo on the spinet. Jimmy says that when he has a day off he proposes to improve his musical education. The demon spinet player was asked to play Home Sweet Home on the instrument, but he declined with thanks saying the tune was too suggestive and might mean the ash can for the spinet.

Johnny Hopkins took a whirl at the nickel-in-the-slot machines. Johnny played away $2.15 and got one pack of "makin's" and papers, price 10c. Johnny claims that he is usually lucky on the machines, but said he didn't have good control yesterday.

A few of the ardent fans visited Fort Denny on Tench and Clay streets and interviewed Admiral Jerry. The Admiral let all the boys look down the big cannon mouths at five cents a shot. After the boys got a few peaks down the cannons they generally reported it foggy on the bay and rough seas.

Jack Slattery from Boston looked at the city hall and said it was a nice building or something like that. Jack is from the culturine burg of Boston and is a devilish flatterer.

George Haley spent the afternoon glimming the contents of Three Weeks and reported a sick headache late last evening.

Several of the boys steamed up to Bill Devereaux's and shook the brawny mitt of Bill, honest farmer of Raspberry Manor.

Umpire O'Connell says that it was a logical deduction and not an oversight that figured in the defeat of the Oakland team last Sunday morning. The sterling Ump says he saw the popular dog that tried to commit sausage at the park one Sunuday a. m. amble towards the Bridge of Sighs, the point of his desperate leap, and moved by a feeling of deep compassion he watched the mad mullah take his stroll. He says the dog changed his mind at the same time that he changed his vision, and it was too late, also he was too severely perturbed to call "strike." The keenly alive intellect of O'Connell seldom misses fire, but a gent can't be supposed to watch a desperate dog, suicide bent, and get all the angles to the curves of William Tontogany Wright. Under this analytical deduction the decision takes on a different hue, and no fault can be found with the curriculum pursued by O'Connell.

After J. Smith slammed out that two base hit last Sunday morning one enthusiastic fan bought a full pack of "cigs" and donated them towards the good cause. Jimmy received the token of esteem-in meek humility. As Jimmy was leaving the dressing room with his fist full of smokes one gent asked Jim for a "cig" but the demon spinet player of Pinole froze him beyond encore with one Arctic stare. Jimmy does not smoke, but how would he look giving away a contribution in the esteemed presence of the donor?

Unless the Oakland team gets the wireless station working between short stop and left field either athlete Smith or sterling utilitarian Cooke is liable to meet up with some awful mishap. Both lads chased after a fly Sunday morning and they rammed each other somewhere near the spinnaker. The noble athletes were spread over the ground like a newly imported lot of enchilidas at a free lunch hop, but before first aid to the injured could reach them they were both up and doing. At that J. Smith has a bum ankle and it suffered slightly from the collision. Still, Jimmy's ankle was able to take nourisment in the shape of some ointment guaranteed to be good for man or beast. But we can't spare either of these athletes and Van had better get the signals in working order.

One tall lady wearing a merry widow hat sat in front of H. Magill, the demon pony prognosticator. The M. W. resembled the lid of a manhole with an exploded ox liver scattered over the top.

Bill Wright continues to boost for Tontogany. Tontog has now a sworn population of 500 and they have an 800 club in that thriving village. The latest issue of the Tontogany Times gives an account of one discreet citizen hitting the trail for a farm in Michigan. This leaves the population of the t. v. at 499, but Bill says the mover was only a piece of Herkimer cheese and didn't count in the population, anyhow. To prove that "Tontog" is some city, Wright displayed the fleet edition of the Tontogany Times issued May 7, to some fellow athletes. The Times had a glowing account of the arrival of the fleet at the Horn, which shows this thriving sheet to be "up to now" within three of four months, which is going some for an enterprising young journal at that.

Although several of the tossers visited the park yesterday to see if they could find the dog with the suicidal bent not one of them was able to strike his spoor, i. e. trail. Said dog with suicidal mania has been lost or else strayed, of his own accord. Since the terrible leap, the popular pup has been troubled with a Charley horse in the tail and several athletes think that this means of identification will be sufficient to restore him to the ball yard before game time today.

Keystone Team Beats Monarchs

The Monarchs and Keystone teams of the Bay Counties League, pulled off one of the prettiest games seen in this locality for many a day last Sunday. The game was in doubt until the last man was retired, and at the end of the ninth inning the score board read Keystones 3, Monarchs 2.

Lonergan, the husky first baseman of the Monarchs, slapped out a homer in the seventh inning, but the cushions were empty and it only gave the Monarchs one run. The score:

MONARCHS.

	AB.	R.	BH.	PO.	A.	E.
Sanborn, cf	3	0	1	3	0	0
Lonergan, 1b	3	1	2	6	1	0
McPherson, rf	4	0	0	1	0	0
Nichols, ss	4	0	1	3	0	0
McPeake, 3b	4	1	1	1	0	0
Fraser, c	3	0	0	6	4	0
Robbins, lf	3	0	0	3	1	1
Keifer, 2b	3	0	0	2	2	0
Warner, p	2	0	0	2	0	0
Totals	29	2	5	27	8	1

KEYSTONES.

	AB.	R.	BH.	PO.	A.	E.
Livingston, lf	4	0	1	3	0	1
Gassaway, ss	4	0	0	3	3	0
Verry, rf	4	0	0	1	0	0
Desmond, lf	3	1	2	14	0	0
Shannon, 3b	4	0	1	1	3	0
Bishop, cf	3	1	0	2	0	0
Russell, 2b	4	0	1	2	5	0
Nillson, c	2	0	0	0	2	0
Burns, p	2	1	1	1	2	0
Totals	30	3	6	27	16	1

SUMMARY.

Home run—Lonergan. Two-base hit—Burns. Sacrifice hits—Sanborn, Verry, Robbins. Base on balls—Off Burns, 2; off Warner, 3. Struck out—By Burns, 1; by Warner, 5. Wild pitch—Burns. Umpire—Holmes.

Stanford Team Is Sure of Big Trip

STANFORD UNIVERSITY, May 12.—Final arrangements have been made for the Eastern trip of the Stanford track team and the picked squad will leave here May 28 and go direct to Denver, where a dual meet with the University of Colorado will be held. They will next go to Chicago to take part in the big intercollegiate conference meet. Returning, there is a possibility of a contest with the athletes of Salt Lake City. Word to this effect has just been received by Manager Knupp.

Jack Slattery Is Leading the League

Boston Boy Is Pummeling the Bitumen Out of the Ball and Is Sticking Higher Than .400.

In the batting handicap of the Pacific League Jack Slattery, the big Oakland catcher, is away out in front and just winging. Jack has been slapping the ball on the gobboon until it now sits up and takes notice every time he comes to bat.

Heitmuller is also lamming the ball with great force. Heine has slapped the sphere at .307 up to date. Haley is hitting the unusually strong clip of .275.

Eagan and Hogan are both hitting below their stride, while Van Haltren is pulling up lame, with an average of .223. Figures:

Slattery, Oakland	.455
Gray, Los Angeles	.384
Easterly, Los Angeles	.378
Madden, Portland	.350
Ellis, Los Angeles	.333
Esola, San Francisco	.333
Oakes, Los Angeles	.321
Wright, Oakland	.312
Heitmuller, Oakland	.307
Brashear, Los Angeles	.306
Koestner, Los Angeles	.300
Melchoir, San Francisco	.300
Bassey, Portland	.297
Danzig, Portland	.296
Raftery, Portland	.296
Garret,t Portland	.294
Williams, San Francisco	.289
McCredie, Portland	.285
Haley, Oakland	.275
Casey, Portland	.250
Pernoll, Portland	.250
Sutor, San Francisco	.250
Walsh, Portland	.250
Eagan, Oakland	.246
Ryan, Portland	.240
Zeider, San Francisco	.243
Wheeler, Los Angeles	.236
W. Hogan, Oakland	.235
Jim Smith, Oakland	.235
Johnson, Portland	.228
Delmas, Los Angeles	.226
Van Haltren, Oakland	.223
Bernard, Los Angeles	.215
Dillon, Los Angeles	.213
Berry, San Francisco	.208
Hardy, Oakland	.208
H. Hogan, Los Angeles	.205
Altman, Oakland	.200
Bloomfield, Portland	.200
Thorsen, Los Angeles	.200
Hildebrand, San Francisco	.193
Cooke, Oakland	.191
Mohler, San Francisco	.184
Jud Smith, Los Angeles	.174
Quick, Oakland	.172
Kinsella, Portland	.166
Piper, San Francisco	.162
McArdle, San Francisco	.160
Nagle, Los Angles	.147
Cooney, Portland	.138
La Longe, San Francisco	.136
Willis, San Francisco	.136
Curtis, San Francisco	.133
Henley, San Francisco	.125
Whalen, Portland	.125
Pinnance, Portland	.120
Lewis, Oakland	.117
Skillman, San Francisco	.111
Jones, San Francisco	.090
Hosp, Los Angeles	.088
Hopkins, Oakland	.080
Groom, Portland	.076
Dashwood, Oakland	.066

Petaluma Defeats Point Richmond

PETALUMA, May 12.—The local team took the fast Point Richmond team into camp Sunday in a hotly contested game by a score of 2 to 1. Both teams put up a fast, snappy game, and several sensational fielding stunts were pulled off. Brooks and Seaton engaged in a pitchers' battle, with the honors even. Ayers won the game in the eighth inning with a timely two-sacker to right, scoring Guyon. The eggtown team are undefeated, having won all the games they have played this season. Score:

PETALUMA.

	AB.	R.	BH.	SB.	PO.	A.	E.
Miller, 3b	4	0	1	0	2	4	0
Guyon, 2b	4	1	0	2	0	3	0
Ayers, cf	4	0	1	0	0	0	0
Rodgers, c	4	0	1	0	10	1	0
Evarts, rf	4	0	0	0	1	0	0
Kenneally, ss	3	0	0	0	1	3	1
McGovern, 1b	3	0	0	0	12	1	0
Johnson, lf	1	0	0	0	0	0	0
Brooks, p	3	1	0	0	1	3	2
Totals	30	2	3	2	27	15	3

POINT RICHMOND.

	AB.	R.	BH.	SB.	PO.	A.	E.
Detrick, cf	4	0	0	0	0	0	0
Hearne, ss	4	0	1	0	3	3	0
Osborne, c	3	1	1	0	11	0	-
Toneri, rf	4	0	0	0	1	0	1
McSain, cf	2	0	0	0	0	0	0
Trasmue, 2b	3	0	0	0	0	1	0
Dinwiddie, 3b	3	0	1	0	0	1	2
Devlin, 1b	2	0	0	0	8	0	1
Seaton, p	3	0	0	0	1	4	1
Totals	28	1	3	0	24	9	6

HITS AND RUNS BY INNINGS.

	1	2	3	4	5	6	7	8	9	
Petaluma	0	0	1	0	0	0	0	1	•	2
Base hits	0	1	1	0	0	0	0	1	•	3
Pt. Richmond	1	0	0	0	0	0	0	0	0	1
Base hits	1	1	0	0	0	0	0	0	1	3

SUMMARY.

Sacrifice hits—Kenneally, Osborne. Two-base hits—Ayers, Osborne. First base on errors—Petaluma, 4; Point Richmond, 1. First base on balls—Off Seaton, 1. Left on bases—Petaluma, 6; Point Richmond, 2. Double play—Seaton to Hearne to Devlin. Hit by pitcher—Johnson, Devlin, McSain. Struck out—By Brooks, 10; by Seaton, 8. Wild pitch—Brooks. Umpire—Collins. Scorer—Baldwin. Time of game—1 hour 40 minutes.

Here's a Hot Old Name for the Team

Oakland, April 30, 1908.

EDITOR TRIBUNE: As a name for the Oakland baseball club I propose that of "The Boas," the plural of boa, a word composed of the initial letters of Berkeley, Oakland and Alameda—B-O-A.

There should be no objection because of the order of the letters; the O stands for Oakland, one prime factor and the largest, while B and A represent the other two of thfee component factors of one whole composite baseball "fandom", and, moreover, as a chain is no stronger than its weakest link the strongest link should be in the middle where the keystone should be placed in the arch.

Oakland is geographically flanked by Berkeley and Alameda and in B-O-A we have the winged O.

In common with the Seals and the Beavers, the Boas may be viewed as a zoological term and would be a valuable specimen to add to the menagerie of club names.

The Boas suggests the serpentine coils, twists, curves and shoots, which constitute the club's main force by which it crushes its prey.

Yours truly,
GEO. W. TOOLEY.
841 Thirty-fourth street.

AL KAUFMAN, THE TERRIBLE BLACKSMITH, WHO WILL MEET JOE GRIM, THE IRON MAN OF THE RING, IN THE SIX-ROUND MAIN EVENT AT THE RELIANCE CLUB'S BOUTS TONIGHT.

KAUFMAN AND GRIM WILL BATTLE HERE TONIGHT

Unholz a Confident Fighter---Coffroth Has Good Card in View for Decoration Day.

BY EDDIE SMITH.

Tonight at the Reliance Athletic club Joe Grim, the Philadelphia light-heavyweight, and known as the boxing game's greatest freak, will endeavor to defeat Al Kaufman the California giant. Grim in many of his contests in the Sast has satisfied himself with staying the limit of the contest. This has been necessitated through the fact that he has been in the ring with the best heavyweights of the present day and, although he has been bowled over many times, he has yet to suffer a complete knockout.

Kaufman has trained for the contest of tonight with an aim to strengthen his hitting and last evening he announced that he never felt more confident of anything in his life than that he would put the iron man away for the fatal count of ten.

In the most important contests that Grim has had he has always made a hit with the speech that he delivers from the ring side after the contest. It is principally these speeches that has caused the present match. Grim in many of his ring side talks, has abused Kaufman and stated that he would make him jump through the ropes if he ever coaxed him into the ring. Kaufman got so sore when he was informed of these statements that he asked Billy Delaney to match him.

Tonight will be the test of his hitting powers and if he is able to put Grim away he will then have proven to the public that he has not lost the terrific wallop that made him famous as an amateur.

The main event will be preceded by three four round contests and two six round special events. The seats have been selling beyond the expectation of the management and it is expected that a record breaking crowd will be in attendance.

Boer Great Talker.

If the contest of Thursday night between Boer Unholz and Joseph Gans were a witneyt round talking match, Mr. Gans would find himself so badly outclassed that it would be a shame to look at the battle. The talking of the contestants is all done prior to the entering into the ring, however, for the clang of the bell for the first round is the signal for less talking and more work.

The work with the gloves seems to be as much in the favor of the dusky champion as the talking in favor of the Boer, although we are becoming somewhat used to surprises and Mr. Rudolph Unholz of South Africa has promised us the greatest of the season.

"I am not telling people that I will beat Gans because they say I'm crazy when I talk like that, but you just watch me wallop that fellow. I've fought many colored fellows before and I know it's not in the deck for one of that race to beat me." This is a sample of the talk delivered by the Boer from day to day and to say the least he is either extremely confident that he will be able to beat Gans or is the best actor that the writer has seen in some time.

The old master, Joe Gans was reached last evening on the phone and judging from his talk he is not worrying himself sick over the prospective outcome of the battle. Joe says that he is down to 134½ pounds and that he will be to weight by noon on the day of the contest.

Gans and Nelson Disagree.

Judging from the tone of the managers of Gans and Nelson it now looks as if all negotiations between the Battler and the champion are off. Each manager has excuses aplenty as to his reasons for not fighting and it is hard to get to the bottom of the real reasons. The principal one, however, appears to be that the new fight trust has some control of Gans while Nelson is tied up to Coffroth. Nelson and McFarland will no doubt meet at Milwaukee during June and the winner of this contest may be matched with Gans for the Fourth of July.

Flynn vs. Ketchel.

Jimmy Coffroth has Decoration Day open as a fight date and unless he is able to sign Battling Nelson within the next two days he will in all probability sign Stanley Ketchel and Jim Flynn for the 30th day of this month. Flynn and Ketchel would make a great attraction as both men are great sluggers and it would be a battle in which each man would have a good chance to win.

Flynn is at present in Los Angeles and his manager, Tim McGrath, is trying to locate his fighter before signing him. Coffroth has the consent of Ketchel and his manager to the contest and everything looks favorable for the rough house artists to meet — if Flynn can be located. If this match is made Ketchel will postpone his trip to Milwaukee until after this contest.

Bay Counties Meet Set for Saturday

SAN FRANCISCO, May 12.—The semi-annual spring field and track meet of the Bay Counties Athletic League will take place next Saturday afternoon on the University of California cinder track. This announcement was made yesterday by Marion Reed, president of the Bay Counties Athletic League, and was somewhat of a surprise. It was generally thought that the meet would not come off this season, because of the untimely death of John Service, the young Berkeley High School athlete, who was drowned at Stanford a week ago. The meet was to have been held last Saturday, but in respect to the memory of Service was postponed indefinitely.

The Bay Counties Athletic League comprises all the principal high schools around the bay. The main institutions of this city and Alameda county will have athletic teams entered. Across the bay the schools to compete are the Oakland, Berkeley and Alameda High. The Lick, Lowell, Mission, Cogswell, Wilmerding and Commercial high schools will compete from this side of the bay.

Berger Applies For Fight Permit

SAN FRANICISCO, May 12.—The Washington Athletic Club, through its president, Sam Berger, has applied for the September permit to hold a professional fight in that month.

Tommy Burns May Visit Australia

LONDON, May 12.—A telegram from Sydney says that Tommy Burns has accepted an offer of $16,000 to appear here and that he has accepted. It is believed that Burns will take part in the fetes which will be held when the American warships visit this place in August.

Burns' London representative says that Tommy has not closed terms yet. He wants $16,000 for one fight and the club making the offer wants him to fight three bouts for the purse.

VOX POPULI IN THRILLING FINISH, OUTGAMES MASSA

Cloyne is Close Third---Listowel, at 20 to 1, Comes to Life in Two Year Old Dash---Choices Meet Defeat.

Yesterday's featureless program furnished keen sport for race fans who gathered at Williams Park. The fourth race, a purse affair at one and one-sixteenth miles, was the main item of interest and developed a smashing good contest. Vox Populi and Massa fought it out all the last part and dashed under the wire with Vox Populi leading by an eyelash. Cloyne closed with a tremendous rush and captured the short end of the purse. Center Shot, the public choice, and Critic, also well thought of, raced like a team all the first mile, setting a merry pace, but when challenged at the paddock chucked it up badly, and finished outside the money. The first two horses were well rated, and when called on in the final spurt responded gamely.

Progress was right on edge, and when Mentry got him clear of his field in the stretch he came on and won the opening sprint with something to spare. Marwood was the close contender throughout and disposed of Calla for place honors. Combury, the choice, quit early.

Listowel at 20 to 1 came to life in the two-year-old scramble and tiptoed his field from wire to wire, winning well in hand at the end. Hannah Louise ran an exceptionally good race and outgamed Alice George for the place. The latter with an even break might have been closer up.

In a fierce drive Nabonassar outgamed Remember in the stretch and got up in time to win the third race by a head. Billy Myer stopped badly after showing a world of speed, and dropped into third position.

After Pontotoc had cried enough, Avontellus came on and won the fifth in a gallop. Netting hung on barely and fell heir to the show. Livius, which shared favoritism with the winner, ran a dull race.

Preen had the speed of the sprinters which lined up in the sixth and under a hustling ride lead his field all the way, winning cleverly at the end. Burning Bush was best of the others and easily disposed of Silver Stocking for the place.

The Emeryville crowd went to Calla straight and show. They more then broke even to the race.

The "bridge jumpers" were taken into camp on Alice George a place.

The wise set scattered their coin on Remember. Nabonassar upset the stew.

Stone Street, the winner of the Kentucky Derby, is the property of C. E. (Bud) Hamilton, who is in the milk business about a mile from the Latonia race course. J. W. Pugh gave him the horse and threw in a blanket so he would not bring him back.

Dan Lamasney, veteran turfman and former owner, says: "The mutuels are all right. I was at Brighton Beach one year when the machines averaged $86,000 a day, and no other form of betting prevailed except the auction. Every one was satisfied and the track made money."

L. A. Cella expresses himself as well pleased with the workings of the pari-mutuel system of betting. Another thing which he believes would improve the standard of racing would be the publication at one time of the program of an entire meeting if it extends thirty days or more, in place of the usual book from week to week. He thinks horsemen would be satisfied and the secretary relieved of much work.

The followers of Walter Miller had a bad day yesterday.

Pinch yourself, Sandy. Your ride on Vox Populi the other day must have been a joke.

Mental Anguish was quite sore going to the post. The youngster bore out entering the stretch.

Harbor ran a good race for the first time out. This trick will win soon.

The mile and a sixteenth was a little more than Center Shot cared to journey.

Preen fooled the talent yesterday by winning the closing race as he pleased.

The Fillmore street crowd "blowed" to Reformation.

There was a large Monday gathering at Williams Park yesterday.

Bannatyne was heavily played to take the day's opener. The Banastar gelding weakened when the real racing began.

Oarsman, a former stake horse by Hastings, which Frank Regan presented to W. S. Ernst for driving purposes not long ago, was killed by a train at Arcadia last week. Oarsman earned $9100 the last two years that he raced—1905 and 1906.

Cobbleskill, with Sandy in the boot, was a disappointment.

Owner Mike Hayes said he did not wager a cent on Listowel, the winner of the youngster race.

WASHINGTON, May 12. — The house accepted the senate amendments to the bill prohibiting race track gambling in the District of Columbia and thus finally passed it.

R. C. Brien, former superintendent of Belle Meade Stud and owner of the good handicap horse, Kercheval, reports him doing well under Charles Peterson's management.

The Orangevale Stable, consisting of Atkins, Ten Row, Black Mate, Nattie Bumpo and Ormonde's Right, has been taken to Oakland from Los Angeles by Trainer A. M. Linnell.

Jockey Borel put up a gilt-edged ride on Nabonassar, which won the race.

Thomas H Williams, president of the New California Jockey Club, yesterday announced that Saturday, May 23, would be set aside as Fabiola Day. As is customary on this day no passes will be accepted and all the gate receipts will be donated to Fabiola Hospital.

John E. Madden has a number of promising two-year-olds in his juvenile division at Belmont Park. Mr. Madden has branched out into the cross-country division of racing and while at Washington schooled Stokes, The Quail, Coppers and Cleveland, all of which took kindly to jumping. Salvidere shows much improvement in looks and Dandolion is being given a special preparation for the Metropolitan Handicap.

We know a level-headed owner who does not give people a chance to "demonstrate" against his horses for in-and-out running. If a horse of his for some inexplicable reason runs altogether below proper form he puts it by for a while, instead of trying to win the next day. Of course, other owners will reflect this timid policy, and risk public criticism, by taking the earliest opportunity of getting back the lost capital.—The Australasian.

Jockey Frank Hildebrand, who met with a mishap in a race Saturday, was about again yesterday.

S. C. Allen bought On Parole from the Keenes. Terms private.

The company Lord Nelson met in the closing race was too speedy for him.

J. E. Seagram, president of the Ontario Jockey Club, and one of Canada's leading turfmen, has secured first call on the services of Jockey Fairbrother from May 1 to August 1. Fairbrother is one of the most promising jockeys of his weight riding today, and before another season rolls around he bids fair to be one of the top-notchers. R. S. Davidson, who holds the contract on the boy, picked him up a few seasons ago and developed him. Fairbrother will probably ride a few races around New York before going to Canada.

Jockeys Gilbert and White will accompany the horses of Thomas H. Williams to New York. The stable will leave next Sunday.

Jockey Cricket Kelly rode a perfect race on Vox Populi.

Trainer Jack Fraters had a good bet on Burning Bush, straight and place.

Tobe Ramsey has added Nadzu to his stable. He bought the four-year-old gelding from L. E. More for $1000.

Jockey J. Hayes, the popular Emeryville boy, was suspended for a week for cutting across the field with Listowell.

Bookmaker and Owner Charley Bowman will leave for Toronto today. He will campaign his small but useful performers on the Canadian circuit this summer. "Good luck, Charlie."

Conductor and Plunger McManus, who ran a nickel up to $100,000, has departed for New York.

NEW YORK, May 12.—Careful examination of the list of eligibles for the Metropolitan handicap, the chief event to be run Wednesday, the opening day of the spring meeting at Belmont Park, shows that eighteen horses can be counted on as probable starters for this valuable stake, first money in which will amount to about $10,000.

PIEDMONT TURKISH BATHS. Salt water swim. 24th St. and Oakland ave.

100 Horses

Wednesday, May 13, 1908, we will sell one hundred horses from the Brown ranch, Central Oregon, known as the Horseshoe Bar or Wagontire stock. They are of the Percheron and Shire breed, all young and weighing from 1200 to 1600 pounds. They were raised on bunch grass, in a mountainous country, therefore are heavy-boned, hard-muscled horses with remarkably good feet. This bunch is acclimated, having been shipped down last fall, wintered near the city and are now in perfect condition. We invite the public to inspect them at the salesyard on and after Monday.

Sale takes place at 11 a. m. Wednesday, May 13, at J. B. Horan's Sales Yard, corner Tenth and Bryant sts., S. F.

W. H. HORD, Auctioneer,
704 Market st., San Francisco.

CALL ON DR. JORDAN OF THE MUSEUM OF ANATOMY
FORMERLY 1051 MARKET STREET

Weakness or any contracted disease positively cured by the oldest specialist on the Coast. Established over forty years.

DISEASES OF MEN

Consultation free and strictly private. Treatment personally or by letter. A positive cure in every case undertaken.

Write for his PHILOSOPHY OF MARRIAGE, mailed free—a valuable book for men.

DR. JORDAN, 1209 McAllister St. Cor. Fillmore St. S. F., CAL.

LOOK
TEDDY ROOMS
TEDDY—9th and Franklin
Most Modern Rooming-house in Oakland; Rooms $1.00 up.
Transient Solicited.

Bill Curtis
Room 1, Tribune Bld'g
Office Open at 11:00.

My Three Good Winners Yesterday

PROGRESS	9-2
VOX POPULI	5-1
PREEN	3-1

If you want the winners this week get my card.

My Past Record on File at Office.
TERMS: $1 PER DAY, $5 PER WEEK

SAYS REGULATORY LAWS ARE NEEDED

President Roosevelt Points Out What Has Been Done to Curb Dishonest Practices.

WASHINGTON, May 12.—A committee from the National Prosperity Association of St. Louis called on the President yesterday to urge his aid in furthering their plans for encouraging the return of prosperity throughout the country. The committee found the President cordial in his treatment and frank in his expressions of willingness to aid them in every way possible. A speech was made by E. C. Simmonds, chairman of the executive committee of the association which was responded to by the President.

Wants a Halt.

Mr. Simmonds upon behalf of the association urged that a halt be called upon "radical, hasty and experimental legislation, designed to regulate industry."

President Responds.

The President responded as follows: "I am in hearty sympathy with the avowed object of the National Prosperity Association. It is excellent. We have gone far in uprooting abuses which threaten our national life. Taken as a whole, the standard of honesty in our business life has been high and today the standard is, I believe, beyond what it has ever been, and this largely because we have determined war upon the abuses that lowered it.

Shocking Conditions.

"As you have said, the depression and stagnation from which our country is now happily beginning to recover were not caused by reform legislation but by the revelation of shocking conditions in certain of our corporations, by reckless operations in high finance; by calamity and by certain striking, though I believe exceptional, instances of business and civic dishonesty. Of course all good men must agree with you in your condemnation of unwise agitation.

"The apathetic acceptance of abuses in our governmental and business administration is more dangerous than the demagogic appeals of professional agitators to class hatred.

Conscience Awakened.

"Our national conscience, I firmly believe, has been awakened. We will not and cannot go back to the condition which tolerated wrongdoing. Neither can we afford to be led astray by those who would embark us in a visionary and twisted crusade against corporations and all business methods. We should address ourselves to the faithful and honest observance of laws, of civic righteousness. The welfare of all of us can best be obtained by striving for a policy which will promote the welfare of each of us.

All Must Co-operate.

"We must all co-operate in order that benefit may be derived by the entire nation. Good laws make for good government but laws are of no value unless vitalized by the people who made them. Our recent legislation has been good and it is to the interest of the entire country, especially of the business interests, that it shall be enforced. Such further regulatory legislation as is required is merely building up on the broad foundation that has been laid.

"It conceals no menace to business any more than that legislation which has already been enacted. There is no need for agitation concerning it; there is no excuse for demagogic excitement about it. It is as much our duty to conserve the real rights of property as it is to conserve the real rights of labor. This we have done in the past and this we ought to do and will do in the future.

"The country realizes that confidence is not a matter of law. It is an intangible something which exists in the relations of men. These relations have been strengthened in our country by the economic reforms that have been instituted. Therefore we are more powerful than we have ever been.

No Change Proposed.

"So far as the present administration is concerned it will continue unchanged, the policy of safeguarding the rights of all and of embracing every possible and legitimate means to advance the welfare and prosperity of our country.

Must Be Honest.

"Let there be no misunderstanding about this. The business and commercial interests of the country to be prosperous in an enduring sense must be administered honestly. With occasioned exceptions they have been and are now so administered. As you have well said wherever there is evidence of dishonesty it must be pursued relentlessly and punished, but having thus moved forward to a high plane of business integrity and on that plane built wisely, let no man seize the moment when we have as a nation pilloried the real malefactors to say that all American business men or even a considerable number of them are malefactors.

"I welcome your work and shall be glad to co-operate with you in any effort to establish prosperity on right and honest lines."

18,000 SPECTATORS AT ATHLETIC GAMES

Carnival on California Field on Berkeley Fleet Day Will Be Notable.

BERKELEY, May 12.—Ollie Snedigar, director of the athletic carnival to be held on California field, Thursday afternoon, as the chief event of the Berkeley fleet day, announced this morning that there would be seats provided for 18,000 spectators.

It will be an open field day and some of the leading athletes on the coast will be seen in competition with the sailors. All the ships will have entries. There are twenty-seven different medals to be contested for.

The events follow:

Program of Events.

Baseball game, Berkeley High School vs. Oakland High School. Game called at 3 o'clock sharp.

100-yard dash for championship of fleet.

100-yard dash, invitational.

440-yard dash for championship of fleet.

440-yard dash, invitational.

Half-mile run for championship of fleet.

Half-mile run, invitational.

Running high jump for championship of fleet.

Obstacle race, two entries from each ship.

Sack race, two entries from each ship.

Relay race, ten men to a team, one team from each ship. Each man to run 110 yards, carrying a roll one foot in length, to be handed at end of each relay to the next runner.

Races Open to All.

The invitational races will be open to all registered amateurs. The fleet events will be for sailors only.

Cups will be given for first, second and third places in the relay race, and also for the winner of the baseball game. Medals will be given for first, second and third places in all other events.

How to Get There.

The events will be held on California field. From Oakland, take Telegraph or College avenue car and get off at Bancraft way. From Key Route or Southern Pacific trains, go through university grounds by way of Center street, and follow the crowd. Admission to games will be free. The seating capacity of the grounds will accommodate 18,000 people.

USUALLY THE WAY.

A man sought care
And straightway found it.
Right then he wished
He'd walked around it.

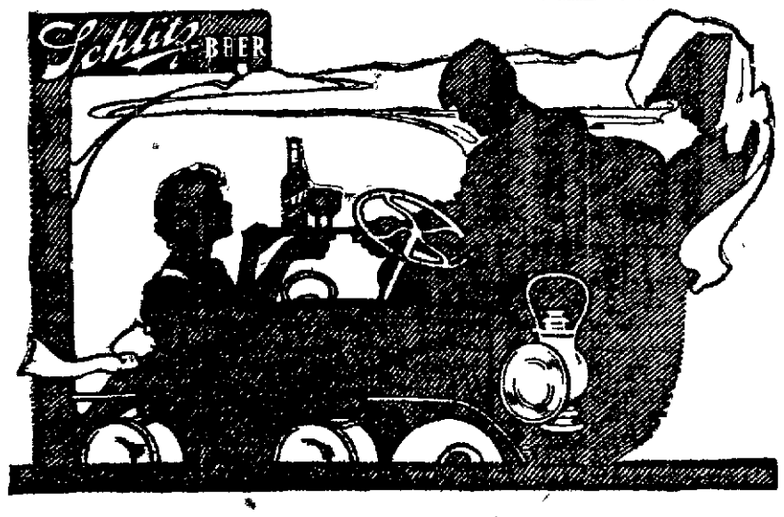

BARLEY AND HOPS—a food and a tonic. A trifle of alcohol—an aid to digestion. That's beer. If you get a pure beer—well aged—nothing is better for you.

It is not good advice to say "Don't drink beer." There are many who need it.

Your doctor advises beer. The healthiest peoples of the world drink the most of it.

But it is good advice to say, "Don't drink the wrong beer." Some beer causes biliousness. Schlitz does not.

Schlitz beer is both good and good for you.

Nine people in ten would be better for drinking it.

Schlitz is the home beer, because of its absolute purity. It is aged for months, then filtered, then sterilized. There are no after effects.

Ask for the Brewery Bottling.
Common beer is sometimes substituted for Schlitz.
To avoid being imposed upon, see that the cork or crown is branded Schlitz.

Phone Oakland 3066
Sherwood & Sherwood
Foot Oak St., Oakland

Schlitz
The Beer That Made Milwaukee Famous

6

ATLANTIC FLEET LEAVES MAY 18

At the end of another week the fleet celebrations in San Francisco and Oakland will be a thing of the past. On Friday the Pacific fleet leaves for Bremerton and Puget sound ports, to be followed on Monday, May 18, by the Atlantic fleet. The latter will return to San Francisco July 7 and after a few days' stay leaves for Honolulu.

The ships will be illuminated every night this week but Sunday. Some of the ships will be open to visitors every day from 10 to 4.

MEN

FOR TWENTY YEARS WE have been recognized by the profession and community as the LEADING SPECIALISTS for Men.

WE have the LARGEST PRACTICE, most Experience, and MAKE the QUICKEST and most WONDERFUL cures.

BY Continually Carrying on SCIENTIFIC INVESTIGATIONS, we possess the most VALUABLE SECRETS relating to the CURE of men's AILMENTS.

WE own and OCCUPY an ENTIRE BUILDING which is STRICTLY PRIVATE and Equipped with every NEW INVENTION KNOWN to the profession.

EACH MEMBER of our staff is a DISTINGUISHED SPECIALIST and fully responsible to the PROFESSION and Community for every promise made to a patient.

ATTENTION DON'T be the VICTIM of some museum "doctor," electricity faker or "DR." SO AND SO & CO., who offers a "CHEAP CURE" bait and ruins your health and life. INTELLIGENT men KNOW this and AVOID such places as they avoid DEATH. FOR the same fee you pay these ENEMIES to life you may be cured by specialists of well-known merit, who are a pride to the State of California.

DON'T NEGLECT any ailment. COME to us for a FREE EXAMINATION and see for yourself what TRUE SPECIALISTS can DO for you.

WE CURE SEX WEAKNESS IN EVERY FORM, AS OUR SEARCHING EXAMINATION BRINGS TO LIGHT THE CAUSE IN EACH CASE.
GONORRHOEA AND GLEET CURED IN SEVEN DAYS
LOSSES AND DRAINS AND EMISSIONS STOPPED IN ONE WEEK
VARICOCELE CURED IN ONE VISIT
STRICTURE CURED IN ONE WEEK
HYDROCELE CURED IN ONE VISIT
PILES CURED IN ONE WEEK
RUPTURE CURED IN TWO WEEKS

SYPHILIS OR BLOOD POISON
DRIVEN ENTIRELY OUT OF THE SYSTEM IN THIRTY DAYS, AND THE PATIENT REMAINS A CLEAN, HEALTHY MAN.

This Means Exactly What It Says

WE CURE with the same degree of success NERVOUS DEBILITY, LOST VIGOR, WASTING ORGANS, FALLING HAIR, PIMPLES, ULCERS, SORES, DIABETES AND ALL diseases of the skin, bladder and kidneys.

OUR FEES ARE REASONABLE AND SO CONFIDENT ARE WE IN OUR ABILITY TO CURE YOU THAT WE POSITIVELY GUARANTEE TO CURE ANY CASE WE UNDERTAKE.

YOU PAY WHEN CURED

Write if you cannot call. Our system of home treatment is always CERTAIN and most successful. All correspondence sacredly confidential. Examination and Advice Absolutely Free of Charge and Strictly Private.
HOURS—9 A. M. TO 8 P. M. SUNDAYS, 9 A. M. TO 2 P. M.

THE UNITED PHYSICIANS and SURGEONS
517 23rd St. Near Telegraph Ave. Oakland, Cal.
COMING FROM SAN FRANCISCO TAKE 22D ST. KEY ROUTE.

VISIT DR. HALL'S FREE MUSEUM OF ANATOMY

855 Broadway (Upstairs) Near 7th, OAKLAND.
ESTABLISHED 20 YEARS IN OAKLAND, CURING
PRIVATE DISEASES OF MEN ONLY
Cures Guaranteed
EXAMINATION AND CONSULTATION FREE.
GONORRHOEA, GLEET, STRICTURE, SYPHILIS, SORES, SWELLINGS, UNNATURAL DISCHARGES, VARICOCELE, LOST MANHOOD, ETC., ETC., QUICKLY CURED. RECENT CASES CURED IN A FEW DAYS. SEND FOR FREE BOOK.
Call or write Dr. Hall's Medical Institute.
855 Broadway (Upstairs) OAKLAND.
Hours, 9 a. m. to 9 p. m. SUNDAYS, 9 a. m. to 12 m.

GUARANTEED CURE Why suffer when relief is at hand? Try DR. LEM—CHINESE TEA and HERB Specialist, 870 Franklin st., cor. Eighth, Oakland, Cal. Chronic diseases, Stomach, Catarrh, Nervous, Skin, Rheumatism, Kidney, Asthma, Weakness, Piles, Liver, Female Complaint. Marvelous cures by our herbs through blood circulation. Testimonials on file from best citizens.

NOTICE OF TIME SET FOR PROVING WILL, ETC.

In the Superior Court of the County of Alameda, State of California.

In the matter of the estate of Matilda Dunn, deceased.

Notice of time set for proving will, etc.

Notice is hereby given, that a petition for the probate of the will of Matilda Dunn, deceased, and for the issuance to Martin J. Dunn and James P. Dunn of letters testamentary thereon has been filed in this Court, and that Friday, the 22nd day of May, A. D. 1908, at 10 o'clock A. M. of said day, at the Court Room of Department No. 4, of said Court, at the Court House in the City of Oakland, in said County of Alameda, has been set for the hearing of said petition and proving said will, when and where any person interested may appear and contest the same.

Dated May 8, 1908.

JOHN P. COOK, Clerk.
By A. A. ROGERS, Deputy Clerk.
FRED L. BUTTON, 285 Bacon Building, Oakland, Cal., Attorney for Petitioners.

NOTICE TO CREDITORS.

Estate of Peter Martin Muller, deceased.

Notice is hereby given by the undersigned executrix of the will of Peter Martin Muller, deceased, to the creditors of and all persons having claims against the said deceased, to exhibit them with the necessary vouchers within four (4) months after the first publication of this notice to the said executrix, at the office of Garber, Creswell & Garber, room 1262 Flood Building, San Francisco, California, which said office the undersigned selects as her place of business in all matters connected with said estate of Peter Martin Muller, deceased.

ALICE COOKE MULLER,
Executrix of the will of Peter Martin Muller, deceased.
Dated, Oakland, April 27th, 1908.

APPLICATION FOR PARDON.

To Honorable Everett J. Brown, District Attorney of Alameda County, California:

Notice is hereby given that on the 17th day of June, 1908, the undersigned, Thomas Middlemiss, will apply to Honorable J. N. Gillett, Governor of California, for a pardon or for a commutation of sentence.

THOMAS MIDDLEMISS.
Dated this May 11th, 1908.

WEAK MEN

DR. HALL'S REINVIGORATOR stops all losses in 24 hours. You will feel an improvement from the first dose. We have so much confidence in our treatment that we could safely offer FIVE HUNDRED reward for any case we cannot cure. This secret remedy Enlarges Shrunken Organs, cures Emissions, Impotency, Varicocele, Prematureness, Gleet, Stricture, Kidneys, Lost Manhood, Drains in the Urine and all other terrible wasting effects of errors of youth or excess; $2 per bottle; three bottles $5. Guaranteed to cure any curable case. Try it. Acts like magic. Call or address HALL'S MEDICAL INSTITUTE, 855 Broadway, Oakland, Cal. Office hours, 9 a. m. to 9 p. m.; Sundays, 9 a. m. to 1 p. m.

STOCKHOLDERS' MEETING.

Oakland, Cal., May 2, 1908.

The annual meeting of the stockholders of the Alcatraz Masonic Hall Association of Oakland will be held on Tuesday, the second day of June, 1908, at 8 p. m., in the office of the Hall Association, Seventh and Peralta streets, for the election of directors for the ensuing year.

HENRY B. SCHINDLER, President.
Attest: R. G. GRAHAM, Secretary.

SUMMONS.

In the Superior Court of the County of Alameda, State of California, Department No. 2.

No. 27,020.

Action brought in the Superior Court of the County of Alameda, State of California, and the Complaint filed in said County of Alameda in the office of said Clerk of said Superior Court.

LOTTIE BURD, Plaintiff,
vs.
HARRY BURD, Defendant.

The People of the State of California send greeting to Harry Burd, defendant:

You are hereby required to appear in an action brought against you by the above named plaintiff in the Superior Court of the County of Alameda, State of California, and to answer the Complaint filed therein within ten days (exclusive of the day of service) after service on you of this Summons, if served within this county, otherwise within thirty days.

The said action is brought to obtain a decree of this court dissolving the bonds of matrimony heretofore and now existing between plaintiff and defendant, and for such other relief as to the Court may seem proper, on the grounds of willful desertion and willful neglect of plaintiff by defendant, special references being made to the Complaint on file herein for further particulars.

And you are hereby notified, that if you fail to appear and answer the said Complaint, as above required, the said plaintiff will apply to the Court for the relief demanded in said Complaint.

Given under my hand and the Seal of the Superior Court of the County of Alameda, State of California, this 12th day of March, in the year of our Lord, one thousand nine hundred and eight.

(SEAL) JOHN P. COOK, Clerk.
By A. A. ROGERS, Deputy Clerk.
J. J. LERMEN, Attorney for Plaintiff, 1109 Franklin street, San Francisco, Cal.

WEAK MEN DISEASED MEN CURED QUICKLY SAFELY and SURELY

$5--Complete Cure--$5

IN ALL NEWLY CONTRACTED DISEASES

REMEMBER NOT A DOLLAR Need Be Paid For Our Services Until You Are Cured.

CONSULTATION In Person or by Mail FREE

PRIVATE DISEASES cured quickly, permanently, without the use of poisonous drugs
VARICOCELE cured without cutting in 5 days.
DRAINS, LOSSES cured by my original simple remedy (used only by me).
STRICTURE cured without cutting, pain or detention from business.
PROSTATIC TROUBLES permanently cured, no matter how long standing.
SYPHILIS Every vestige of poison removed from the system and you are cured to stay cured.
NERVOUS DEBILITY cured quickly and easily when you use my treatment.

Quick Results Reliable Treatment

Call and see me if you can. Write today for particulars if you cannot call.

WE WILL GIVE A WRITTEN GUARANTEE TO CURE EVERY CASE OR REFUND MONEY.

DR. GRANT & CO. 476 Thirteenth Street OAKLAND, CAL.
HOURS—DAILY, 9 a. m. to 8 p. m. SUNDAYS—10 to 1 only

Notice of Sale of School Bonds

Notice is hereby given that the Board of Supervisors of the County of Alameda, State of California, will, on the 25th day of May, A. D. 1908, at the hour of ten o'clock a. m., at the office of the said Board, in the Hall of Records, in the said City of Oakland, in said County, at the regular meeting of said Board, sell to the highest responsible bidder, for cash, at not less than par, the bonds of the Ocean View School District, in the sum of Twenty-two Thousand Dollars ($22,000), said bonds to be in the sum and denomination of One Thousand Dollars ($1000) each and to be numbered from one (1) to twenty-two (22) inclusive, and payable as follows, to-wit:

Bond number one (1) to mature one (1) year from the date thereof.
Bond number two (2) to mature two (2) years from the date thereof.
Bond number three (3) to mature three (3) years from the date thereof.
Bond number four (4) to mature four (4) years from the date thereof.
Bond number five (5) to mature five (5) years from the date thereof.
Bond number six (6) to mature six (6) years from the date thereof.
Bond number seven (7) to mature seven (7) years from the date thereof.
Bond number eight (8) to mature (8) years from the date thereof.
Bond number nine (9) to mature nine (9) years from the date thereof.
Bond number ten (10) to mature ten (10) years from the date thereof.
Bond number eleven (11) to mature eleven (11) years from the date thereof.
Bond number twelve (12) to mature twelve (12) years from the date thereof.
Bond number thirteen (13) to mature thirteen (13) years from the date thereof.
Bond number fourteen (14) to mature fourteen (14) years from the date thereof.
Bond number fifteen (15) to mature fifteen (15) years from the date thereof.
Bond number sixteen (16) to mature sixteen (16) years from the date thereof.
Bond number seventeen (17) to mature seventeen (17) years from the date thereof.
Bond number eighteen (18) to mature eighteen (18) years from the date thereof.
Bond number nineteen (19) to mature nineteen (19) years from the date thereof.
Bond number twenty (20) to mature twenty (20) years from the date thereof.
Bond number twenty-one (21) to mature twenty-one years from the date thereof.
Bond number twenty-two (22) to mature twenty-two years from the date thereof.

With interest thereon at the rate of five (5) per cent per annum, payable annually on the first day of July of each year until said bonds are so paid. Said bonds and the interest payable in gold coin of the United States.

And notice is hereby given that sealed proposals shall be made to the said Board of Supervisors of said County of Alameda for the purchase of said bonds, or any portion thereof, not less in number than one entire bond, said proposals to be left with the County Clerk of said County of Alameda, at his office in the Hall of Records, in the said County of Alameda, in the said City of Oakland, on or before the hour of ten o'clock a. m., on the 25th day of May, A. D. 1908.

That each proposal must be accompanied by a certified check or a cash deposit in the sum of two per cent (2%) of the amount of the proposal, payable to the Chairman of the Board of Supervisors;

That said check or cash deposit will be returned to the unsuccessful bidder in case of the rejection of his proposal, and that the check or cash deposit of the successful bidder will be forfeited in case he neglects to pay for the bonds bid for by him on or before the first day of July, A. D. 1908, ten (10) days' notice to him of the acceptance of his bid having been previously given, said Board however, reserving the right to reject any and all bids for said bonds.

Said notice is given pursuant to the resolution of the Board of Supervisors adopted on the 4th day of May, A. D. 1908, pursuant to the report of the Board of Trustees of Ocean View School District, of the election of said Bonds, at an election held on the 21st day of April, A. D. 1908, in said Ocean View School District, to which said resolution and said report and the proceedings thereon, on file in the office of the Board of Supervisors, reference is hereby specifically made, for further particulars affecting the issuance and sale of said bonds.

JOHN P. COOK,
County Clerk and ex-officio Clerk to the Board of Supervisors of the County of Alameda.

NOTICE OF SALE OF REAL ESTATE.

Notice is hereby given That I, B. E. Kell, as Administrator of the Estate of Charles F. Bopp, deceased, pursuant to an order of the Superior Court of the County of Santa Clara, State of California, made in the matter of said estate, on the 10th day of April, 1908, will sell at private sale, on or after Tuesday, the 26th day of May, 1908, to the highest and best bidder for cash in United States gold coin, those certain lots or parcels of land situate, lying and being in the County of Alameda, State of California, and being Lots numbered 77 and 78, in Block "F," as the same are numbered and delineated upon a certain map entitled, "Beulah Park Property," of record in the County Recorder's office of the said Alameda County, State of California.

Also: Those lots or parcels of land situate, lying and being in the County of Alameda, State of California, and being Lots 75 and 76, in Block "M" of Lynn Addition to the City of Oakland, and being the same property conveyed by F. Elliott to Charles F. Bopp by deed of record in Liber 268 of Deeds, Page 407, Records of said Alameda County, California.

Written offers or bids for said real estate will be received by S. G. Tompkins, rooms 1, 2, 3 and 4, First National Bank Building, San Jose, Santa Clara County, California. Terms of sale, 10 per cent of price to accompany the bid, balance on confirmation of sale by the Court.

Dated this 25th day of April, 1908.

B. E. KELL,
Administrator of the Estate of Chas. F. Bopp, deceased.
S. G. TOMPKINS, Attorney for said estate, San Jose, Cal.

NOTICE OF GUARDIAN'S SALE OF REAL ESTATE

IN THE SUPERIOR COURT OF THE STATE OF CALIFORNIA, IN AND FOR THE COUNTY OF SONOMA.

In the matter of the guardianship of the estate of Walter Mecham Fritsch, a minor.

Notice is hereby given that, in pursuance with an order of the Superior Court of the State of California, in and for the County of Sonoma, made on the 30th day of December, 1907, in the matter of the guardianship of the estate of Walter Mecham Fritsch, a minor, the undersigned, the guardian of the person and estate of the said minor will sell at private sale to the highest bidder for cash, gold coin of the United States, and subject to confirmation by said Superior Court, on or after the 27th day of May, 1908, at the law office of W. B. Haskell, in the city of Petaluma, county of Sonoma, State of California, at the hour of twelve o'clock m., all the right, title, interest and estate of the said Walter Mecham Fritsch, a minor, in and to all those certain lots, pieces or parcels of land situate, lying and being in the county of Alameda, State of California, and which are particularly described as follows, to wit:

A 5-32 undivided interest in two pieces separately described as follows, to wit:

First piece—Beginning at a point on the southeasterly line of Mitchell street, in the township of Brooklyn, distant thereon north 37° 15' east 50 feet from the northeast corner of Mitchell street and Saunders street as said streets are shown on that certain map entitled "Map of the Ghirardelli Tract," and recorded in Liber 40 of deeds at page 246, Alameda County records; and running thence along the said southeasterly line of Mitchell street north 37° 15' east 38.75 feet to the southwestern line of "Barker Park" as said line is shown on that certain map entitled "Map of Barker Park," and filed in the office of the County Recorder of Alameda county, California, January 23rd, 1906; thence along said southwesterly line of Barker Park south 52° 45' east 248.25 feet to a point on the northwesterly line of lot No. 78 of said Map of Barker Park; thence along said northwesterly line of lot No. 78, south 23° 23' west 5.82 feet, and south 50° 1' west 34.13 feet, and thence leaving said northwesterly line of lot No. 78, north 52° 45' west 242.06 feet to the point of beginning. Being a portion of that certain piece or parcel of land heretofore conveyed by Antonietta Malatesta to John and Walter Fritsch by deed dated March 7th, 1896, and recorded in Liber 595 of deeds at page 45, Alameda county records.

Second Piece — Beginning at the east corner of Mitchell and Saunders streets, township of Brooklyn, as said streets are shown on that certain map entitled "Map of the Ghirardelli Tract," and recorded in Liber 40 of deeds at page 246, Alameda county records, and running thence along the southeasterly line of Mitchell street north 37° 15' east 50 feet; thence leaving said line of Mitchell street, south 52° 45' east 242.06 feet to a point on the northwesterly line of lot No. 78 of Barker Park, as said lot is shown on the map of Barker Park, filed in the office of the County Recorder of Alameda county, California, January 23, 1905; thence along the northwesterly and southwesterly lines of said lot No. 78, south 50° 1' west 33.73 feet and south 65° 37' east 5.84 feet to a point where the said southwesterly line of said lot No. 78 is intersected by the southeasterly line of that certain piece or parcel of land heretofore conveyed by Antonietta Malatesta to John and Walter Fritsch by deed dated March 7th, 1896, and recorded in Liber 595 of deeds at page 45, Alameda county records, thence along said southeasterly line of said piece of land, south 30° west 18.62 feet to the northeasterly line of Saunders street, as shown on the aforesaid map of the Ghirardelli Tract, and thence along said northeasterly line of Saunders street, north 52° 45' west 242.42 feet to the point of beginning. Being a portion of said piece of land conveyed by Antonietta Malatesta to John and Walter Fritsch.

Separate sealed written bids will be received for each of the above described pieces of land at the law office of W. B. Haskell, Main street, city of Petaluma, California, on or before the hour of twelve o'clock m., on Wednesday, May 27th, 1908.

Terms and conditions of sale—Cash, gold coin of the United States, ten per cent of the purchase money to be paid to the guardian on the day of sale, balance on confirmation of sale by said Superior Court. Deed at expense of purchaser.

MARY ISABELL CANTEL,
(Formerly) Mary Isabel Fritsch,
Guardian of the person and estate of Walter Mecham Fritsch, a minor.
Dated Petaluma, May 5th, 1908.
W. B. HASKELL,
Attorney for Guardian.

NOTICE OF TIME SET FOR PROVING WILL, ETC.

In the Superior Court of the County of Alameda, State of California.

In the matter of the estate of Mary J. Butler, deceased.

Notice of time set for proving will, etc.

Notice is hereby given that a petition for the probate of the will of Mary J. Butler, deceased, and for the issuance to Ellen Kelly of letters testamentary thereon, has been filed in this Court, and that Monday, the 18th day of May, A. D. 1908, at 10 o'clock a. m. of said day, at the Courtroom of Department No. 4 of said Court, at the Court House, in the City of Oakland, in said County of Alameda, has been set for the hearing of said petition and proving said will, when and where any person interested may appear and contest the same.

Dated May 4, 1908.

JOHN P. COOK, Clerk.
By A. A. ROGERS, Deputy Clerk.
J. J. ROSE JR., REED, BLACK & REED, Attorneys for Petitioner, Union Savings Bank Building, Oakland, Cal.

NOTICE OF THE REGULAR ANNUAL STOCKHOLDERS' MEETING OF THE PORTER HALL COMPANY.

Notice is hereby given to you and each of you, the stockholders of the Porter Hall Company (Inc.), that the regular annual meeting of the stockholders is hereby called to meet on Thursday evening, May 28th, 1908, at 9 o'clock P. M., to be held at the Maccabee Temple, corner of 11th and Clay streets, in the City of Oakland, County of Alameda, State of California.

The meeting is called for the purpose of electing a Board of Directors for the ensuing year, and to transact such other business as may properly come before the meeting.

Said meeting is called in accordance with the rules and regulations as prescribed in the by-laws of this corporation.

JESSE A. JACKSON,
Secretary of the Porter Hall Company (Inc.)

FURNISHED HOUSES FOR RENT.

A NEW, cosy, completely furnished cottage. 391 Rose st., between 59th and 60th sts., near Telegraph ave. and Idora Park.

BUNGALOW cottage, convenient to Key Route and car line. 1428 Adeline st.; reasonable.

COMFORTABLY furnished 7-room house, 3 months; gas, electricity, gas range; 50 minutes from San Francisco; High st., Fruitvale. Box 141, Tribune.

COTTAGE, 5 rooms, completely furnished; fruit, flowers; rent $25. Apply 1449 High st.

FOR RENT—Modern 8-room house, completely furnished; hardwood floors; large sunny yard; 1 block east of Telegraph ave.; will lease for 6 mos. or 1 year; rent reasonable; can be seen any afternoon. Address 2865 Regent st.; phone Berkeley 3777.

$18.00 PER month—Furnished rear cottage of 3 rooms, gas, electricity, hot and cold water, gas stove with oven, also coal range; electric lights free; good yard; choice neighborhood. 464 36th st., near Telegraph ave.

7-ROOM story and a half cottage; modern; convenient to Key Route. Apply P. G. Bourn, 1212 Broadway.

UNFURNISHED HOUSES.

A COZY bay-window cottage, 5 rooms and bath; near local. 560 E. 11th st., rent $20. AUSTIN, 1018 Broadway.

BUNGALOW, 5 rooms and bath, $25; Fruitvale. Owner, 1234 Broadway.

FOR SALE—Or rent; new house, 7 rooms, 160 feet from Telegraph ave., 30 minutes to San Francisco on Key Route; furnace, 2 toilets, bath, garage, servants' room, Deasy boiler; rent $55 per month. 521 Apgar st., Oakland.

FOR RENT—Twelve-room house, $50; 2 rooms partly furnished; newly renovated throughout; corner 12th and Poplar sts. Inquire owner, next door.

FOR RENT—House; very comfortable and very cheap; 6th st., near Grove. 661 8th st. Inquire within.

FOR RENT—A beautiful suburban home, partly furnished. East 14th st. and Lemon ave.; take San Leandro cars.

FOR RENT—4-room cottage in rear of 1250 Franklin st.

HOUSES, flats, cottages and stores for rent. Makins & Will, 428 10th st., near Broadway.

LARGE, up-to-date list of houses and flats; no obligation to buy goods. John Breuner Co., 13th and Franklin, Oakland's largest furniture store.

MODERN, 6 rooms and bath; rent $25. Apply P. J. Keller, 3822 Piedmont ave., owner.

NICE cottage of 6 rooms and basement. 118 Ettie st., between A and B. Inquire at 116 Ettie st.; rent $15; 3 blocks from Key Route.

SMALL cottage, water and gas, newly papered and painted, rent $10. Corner Pacific ave. and Hibbard st., near Grand station, Alameda.

SEVEN rooms, 159 Moss ave., between Piedmont ave. and Broadway; rent $25. Owner, 30 Telegraph; phone Oak. 4440.

SEVEN-ROOM house and barn at 578 35th st., rent $30; key at 683 26th st.

TWO new 4-room cottages for rent, $12.50 month, water free; one block from car line. Call 3015 Over st.; take Leise ave. car at E. 14th st., Fruitvale.

$12—HANDSOME 5-room cottage, in Fitchburg; large grounds; 2 blocks cars. Apply 575 20th st.

6-ROOM cottage, A-1 gas range; convenient to Key Route. 472 Moss ave.

8-ROOM bungalow for rent; modern improvements. 455 60th st.

UNFURNISHED FLATS to Let

A LOWER flat 5 rooms and bath; rent $25. Call bet. 2 and 5. 1213 14th st.

BEAUTIFUL new strictly modern 6-room upper flat on Apgar st., near 40th st. Key Route and Grove; rent $30. Apply Stewart & Brown, 948 Broadway.

CORNER FLAT

New corner flat of six rooms and reception hall for rent; modern in every detail and convenience; moderate rent; located at 31st and Grove sts. Apply at 417 13th st., or phone Oakland 2168.

CORNER upper 6-room flat; new and sunny; rent very reasonable to good tenant. 845 52d st.

FOR RENT—New 4-room unfurnished upper flat for small family. 77 Laurel ave., Oakland.

FOR RENT—Lower 7-room flat; close in. J. A. Putnam, circulation department, Oakland Tribune.

NEW, sunny, 6 rooms, elegantly finished, stained floors, reception hall. 1116 18th st. overlooking park; 5 minutes to Key Route; $37.50.

NEW flat of 5 rooms, $30. Inquire 861 Oak st.

NEW 5-room lower flat; very sunny; reasonable. 701 35th st. Piedmont 2714.

SUNNY FLAT

Five-room sunny flat and bath, near cars, central, $25; 2 blocks from Key Route. 658 33th st.

SUNNY upper unfurnished flat; 5 rooms and bath. 1462 West st., near 19th; $18

SUNNY lower flat 4 rooms, bath and gas; rent reasonable. 1059 Poplar st.

TO LET—Sunny flat, four rooms and bath. 3153 West st., near 33d; rent $22.50.

TWO sunny flats, 4 and 6 rooms each; modern; near S. P. and Key Route. 2807 Shattuck ave., Berkeley.

TWO sunny flats, 4 and 6 rooms each; modern; near S. P. and Key Route. 2807 Shattuck ave., Berkeley.

$25—MODERN 6-room lower flat in fine order; large lot; sunny; situated on 5th ave., near E. 18th st.; near cars and station. B. H. Welch & Co., 5th ave. and E. 18th st.

4-ROOM convenient sunny upper flat; near car and station; walking distance from town; rent reasonable. 863½ Lydia st.

$22.50—SIX clean sunny rooms; corner flat; half minute from station. 5838 San Pablo ave.

4-ROOM flat; no children. 1128 Myrtle street.

699 38th near Grove—Convenient to Key Route; new and modern; 5 large sunny rooms; garden; gas, electricity; rent $30, water free. Key at 697 38th st.

5-ROOM flat $30. 854 Jefferson st.

FURNISHED FLATS to Let.

AN excellent upper flat; sun all day; gas, steam heat, electric light, janitor service; new, completely furnished; close in; 3 blocks 12th and Washington sts.; rent $45. Box 3729, Tribune.

COMFORTABLE lower flat of 4 rooms, completely furnished; high basement, with laundry. Apply 1716 8th st., Oakland.

FOR RENT, furnished—Artistically furnished four-room flat; gas range; bath; electric lights; walking distance from town; near local trains. Address box 6969, Tribune office.

FURNISHED flat of 4 rooms; large yard; rent $20. 864 19th st.

FURNISHED flat for rent. 1029 Telegraph ave., near 27th st.

FURNISHED flat, 1017 Myrtle st., near Market-st. station; no small children.

HANDSOMELY furnished flat for rent; seven rooms, modern. 162 10th st.; phone Oakland 5197.

SUNNY flat, 4 rooms, partly furnished, bath, laundry, yard; central. 718 17th st.

3-ROOM furnished flat, gas range, etc.; adults; $20. 2120 Elm st., near 34th and Telegraph ave.

NEW, upper flat, modern, up-to-date; 6 rooms, bath, laundry; beautifully furnished. NW corner 12th and Campbell.

SEWING MACHINES.

DOMESTIC sewing machine, $8; perfect condition; also all other makes, new and second-hand. J. D. Stalead, 134 and San Pablo, Oakland.

FURNISHED ROOMS TO LET

A—NEW ST. JAMES

Modern; newly furnished; hot and cold water. 1010½ Washington.

A—THE OXFORD

Rooms, new and modern. 810 14th st.

AT the Pleasanton, 1162 Washington st., between 13th and 14th—Furnished rooms; reasonable; transient.

ANNEX, 1111 Jefferson, cor. 12th—Sunny rooms; private baths; long distance phone each room.

A—FURNISHED sunny front room, centrally located. 357 Grove st., bet. 7th and 8th; rent $10 per month.

A VERY pleasant room; hot and cold water. 1569 Franklin.

A NICE large, sunny front housekeeping room. 1407 Castro st.

CENTRAL HOTEL 615 12th st.—120 modern rooms from $2 to $7 a week; 50c and $1 a day; hot water; baths.

COMFORTABLE sunny room for woman, side entrance, $8. 1154 Alice st.

FURNISHED rooms, single and double; bath and gas; by week, night or month. 801 Jefferson st., cor. of 5th. House changed hands.

FOR RENT—One lower front room for 1 or 2 gentlemen, one single room; rent reasonable; near Key Route station. 823 22d st.

FURNISHED front room; running water; suitable for 2 young men; board if desired. 952 8th st.

FURNISHED room, 1 or 2 gentlemen; reasonable. 1406 Linden st.

FURNISHED rooms for rent; $1.50 per week. 1631½ 7th st.

FURNISHED room, private family, 1 or 2 gentlemen; reasonable. Phone Oakland 5515. 720 29th st.

FURNISHED rooms, $8 a month; running water. 827 Myrtle st.

FOR RENT—Nicely furnished sunny rooms 573 16th st., corner Jefferson.

Golden West Hotel

N. W. cor. 8th and Franklin sts.—Just opened and centrally located; hot and cold water in every room; electric lights; 50c to $2 per day; special price for permanent; must be seen; open all night. A. SONNICHSEN, Prop.

HOTEL ADAMS
Rooms, $1.00; room and bath, $1.50 a day; steam heated, elevator. 560 12th, over Orpheum Theater.

Look! The Atlantic

968 Franklin; newly furnished rooms, 50c to $1.50 night; $2.50 to $8 week; running water; transient. Phone Oakland 2998. J. Vavasie.

LIVINGSTON

Suites of two and three rooms; also single rooms; hot and cold water, phone; convenient to car line. 997 San Pablo ave., cor. of Athens.

NICELY furnished room in private family; near cars; reasonable. 1142 Adeline st.

NEWLY furnished front rooms, with or without board; central. 808 10th st., near West.

ONE nicely furnished sunny room; use of bath and phone. 548 25th st.

Select Transient, Box 172 Tribune

SINGLE or en suite, modern conveniences; rent reasonable; quiet family. 12¼ Mead ave., off San Pablo, opposite Sycamore.

SUITE of 2 large sunny front rooms; light housekeeping privileges. 1164 Alice st.

SUNNY furnished room, private family; near Key Route. 1569 Franklin st., near 22d; rent $8.

See The Stanley See

358 10th st., nr. Franklin, Oakland; elegant furnished rooms, en suite or single; hot and cold water; price reduced. 50c to $1.50 a night; $2.50 to $6 week.

SINGLE and housekeeping rooms; 2 blocks from Key Route. 770 19th st.

SINGLE, sunny room, running water; near local; $8. 918 Adeline.

THE HARVARD

429 SAN PABLO, NEAR KEY ROUTE
ROOMS 50c AND UP

THE BATCHELORS

Under new management; new and modern furnished rooms. European and American plan. 546 33d.; Piedmont 2056.

THE HALLER

Rooms. Open all night.
804-808 San Pablo ave., corner 22d st.

THREE sunny furnished rooms; private entrance; instantaneous heater; 2 blocks S. P.; rent reduced. 981 5th ave.

TO COUPLES (men and wives) visiting Oakland—Clean, sunny rooms, with bath and electric light; reasonable rates. 864½ 10th st.

THE SAN JOSE

524½ 16th st., near San Pablo; nicely furnished rooms, $3 a week up; running water; central; transient; phone.

TO gentleman, a desirable sunny corner room, newly furnished; bath; references; reasonable. 592 31st st., corner Grove.

THREE elegantly furnished rooms; running water from 50c up. Alice and 14th sts.

THREE choice rooms; fleet visitors; light breakfast if desired; reasonable; five blocks to Broadway. 118-122 12th st.

TWO newly furnished rooms; $2 and $3 per week; near Key Route. 781 22d.

THREE fine housekeeping rooms close in; man and wife only. 1517 Brush st.

THE GLOBE HOTEL.
13TH AND BROADWAY, OAKLAND.
ROOMS FROM 50c UP.

HOUSES & ROOMS WANTED

FOUR rooms and bath, upper flat, wanted; close in; no children. Box 173, Tribune.

To try to sell property or to find tenants BY THE USE OF A PLACARD is to trust your business affairs and interests to CHANCE. To use the classified ad columns is to practically eliminate chance from these things.

WANTED—2 unfurnished rooms; gas, water; near local, between Center and Adeline. Box 3731, Tribune.

WANTED—Two furnished housekeeping rooms. Address W. J. G., 230 Hannah st.

UNFURNISHED ROOMS.

FOR RENT—Two sunny unfurnished rooms. 1063 Oak st.

ROOMS—Three fine, sunny, unfurnished, for housekeeping; adults. 1015 16th st.

TWO unfurnished sunny front rooms for business; opposite P. O. Inquire 1212 Broadway.

TWO unfurnished front rooms; rent $8. 829 Magnolia st.

ROOMS AND BOARD Wanted.

HOME for bright girl of 12 years; references required. Box 3710 Tribune.

TWO gentlemen desire room and board; located within a radius of 15 blocks from San Pablo ave. and 17th st.; will be permanent. Address, stating terms, R. L. C., 588 17th st., Oakland.

WANTED—In Berkeley, by couple with baby 6 months old, room and board, with bath, in private family; must be reasonable, with pleasant surroundings; long stay if satisfactory. Box 3726, Tribune.

BAMBOO GOODS.

THE KII CO.—Bamboo Furniture Factory. Wholesale and retail; bamboo furniture made to order. 347 11th st., near Harrison; phone Oakland 3106.

HOUSEKEEPING ROOMS

AAA—Sunny bay window suite of housekeeping rooms. 1419 Grove st., cor. 19th st.

AA—NICE suite of newly furnished housekeeping rooms. 620 17th st. Oakland 8510.

AA—HOUSEKEEPING rooms at the Glenwood, SW. corner 14th and Washington sts.

AA—SUNNY front suite, private entrance; ground floor; hot water, gas range, bath and laundry. 572 10th st.

AA—Housekeeping rooms, single or en suite; hot baths and linen. At the Walton, 120 11th st.

AT Piedmont station—Entire upper floor of private residence, consisting of 3 large handsomely furnished rooms and alcove; piano, private bath, phone. Inquire 3795 Howe st., Oakland. References.

APARTMENTS—4 unfurnished rooms with private bath and heat; no children. 800 14th st.

BEAUTIFUL front room, complete for housekeeping; cheap to permanent. 764 Lydia, near San Pablo ave, 22d.

A NEWLY furnished housekeeping suite, $4; room for 2, $2.25 week. 702 11th st.

BEAUTIFULLY fur. double parlors, kitchen; also hkpg. suites $10 to $25. 469 20th.

COLONIA APARTMENTS,
1465 West, near 18th.
2 and 3-room suites; modern; complete for housekeeping; $16 month and up.

FOR RENT—Three rooms, back parlor, dining-room, bedroom, kitchen, bath room, toilet, all furnished for housekeeping; no children. 1169 E. 16th st., near 23d ave.

FOR RENT—3 or 4 sunny housekeeping rooms; gas stove, running water; rent $23 or $30 month; 5 minutes from Key Route. 2240 Dwight Way, Berkeley; adults.

FOR RENT—Two housekeeping rooms; near Key Route station; everything new and convenient. 5327 Grove st.

FURNISHED rooms, single or en suite. Good accommodations. Davis House, 421 6th, bet. Franklin and Bdwy.

FURNISHED apartments, $16 to $23 per mo.; running water and gas; other rms. also. 407 San Pablo ave.

FURNISHED 3 and 4-room apartments, "Dundas" apartments. 808 San Pablo.

Hollywood Inn Apts.

San Pablo and Moss aves.; 2 and 3-room apts., $25 to $35; new and handsomely furnished; also single rooms; near Key Route.

HOUSEKEEPING rooms, furnished or unfurnished; reasonable. 1322 E. 27th st., Fruitvale.

LARGE sunny clean rooms, furnished complete for housekeeping; large yard, bath, etc. $10 and up per month, including all gas for cooking; also single rooms; good location; close in and near local trains. 816 11th st.

LARGE front room; also small room. 748 8th st.

Muri-Ell Apartments

Two to 4 rooms; kitchen and bath; elegantly furnished; Marshall-Stearns wall beds. 327 Grand ave., near Webster.

NICELY furnished rooms, single or housekeeping apartments; modern. 1816 Telegraph ave.

SUNNY housekeeping suite, $4.50; housekeeping room, $2.50; one room $1.50 per week. 531 Hobart.

SUNNY furnished housekeeping room, bath, gas, phone, $10 per month. 435 Moss ave., near Telegraph.

SUNNY housekeeping rooms well furnished; delightful location; cheap. 1389 Harrison st.; phone Oakland 7324.

SUITE large sunny parlor, dining-room, kitchen, bath. 1923 Grove st., near 28th.

SUNNY housekeeping suites; $12 up; with use of phone. 275 E. 12th st.

THREE large sunny furnished housekeeping rooms; near 22d st. Key Route and San Pablo; adults only. 1534 Brush st.

TWO furnished housekeeping rooms to let; gas, water, fireplace; no children wanted; $10. 1030 5th ave., cor. 11th st.

TWO or 3 front rooms, every convenience, rent reasonable; party going away for summer. 813 58th st., near West.

TWO convenient housekeeping rooms; to couple, with use of kitchen. Call mornings only. 33 8th st.

TWO sunny front housekeeping rooms, completely furnished; walking distance. 1140 Myrtle st.; call mornings.

TWO nicely furnished housekeeping rooms; electricity, gas and bath; $15. 1403 Chestnut st.

TWO neatly furnished housekeeping rooms; $4.50 per week. 668 18th st., between Grove and Castro.

TWO large sunny rooms, furnished for light housekeeping; children taken; near local. 966 West st.

TWO front furnished housekeeping rooms; modern conveniences; reasonable. 1173 Myrtle, cor. 14th.

TWO sunny housekeeping rooms for adults at 664 10th st; separate entrance; 2 blocks from Broadway.

TWO sunny furnished housekeeping rooms; running water, bath, gas, phone. 1120 West, cor 13th st.

TWO or 3 furnished housekeeping rooms; gas range. 1128 E. 14th st., near 23d ave.

TWO furnished housekeeping rooms, $12; 3, $15. 1014 7th ave.; gas, bath, laundry.

TO LET—Furnished housekeeping rooms; near Key Route and S. P. 5982 Grove.

THREE rooms, housekeeping, laundry and bath; references. 583 Hobart st.

THREE sunny rooms, complete; private entrance; running water. 678 24th st.

3-ROOM suite; modern; private; well furnished; convenient; very reasonable. 916 Fallon st.

$8—SUNNY furnished room for lady; light housekeeping if desired. 1410 West st.

$18—Completely furnished 4-room upper flat; bath, gas. 1529 20th ave., cor 21st. Fruitvale car.

APARTMENTS.

APARTMENTS TO RENT.
The Charlton Apartments, in the new building on the southeastern corner of San Pablo ave. and 23d st., have been opened and suites can be secured by applying on the premises. These apartments are much larger, lighter and more airy than is usual; they are within 1 block of the Key Route station, within easy walking distance of the City Hall, and on a car line that will carry passengers to any part of Oakland, Alameda, Berkeley and Fruitvale for one 5-cent fare. This is the best building on the avenue. Apply on the premises.
695 23d st., Oakland.

Burchard Apartments

Elegantly furnished; electric lights, steam heat; bath in each suite; 1 block to Key Route Inn. 1569½ Broadway.

Francis Apartments

4 and 5 rooms, bath; neatly furnished. $35 to $50. 2025 Channing near Shattuck, Berkeley.

"THE MOLITOR"

Furnished housekeeping rooms; also transient; two blocks from 22d st. Key Route. 865 San Pablo ave.

Vue du Lac Apartments

First-class, strictly for family; all sunny and outside rooms; facing Lake Merritt; furnished and unfurnished; 3 and 4 rooms; accommodations can be given during the fleet. Third ave. and E. 16th st. References.

FLATS FOR SALE.

FURNITURE of 6-room flat, cheap; more than paying expenses; rent cheap. 72 11th st., Oakland.

FOR SALE—Two 4-room flats, 50 feet frontage; rent $45. Inquire 46 Mead ave.; $4500.

FURNISHED 6-room flat for sale; rent $20; steady tenants. 779 12th st.

$7000—Fine investment; flats 5 and 6 rooms; just built; modern; rent for $75; elegant value. See owner, 3106 West st., near 33d.

ROOMS AND BOARDING.

ARLINGTON Dining-room, 9th and Washington; under new management of Mrs. J. B. Shay; breakfast and lunch, 25c; dinner, 35c; rates regular boarders.

A SUNNY suite; also single rooms; with or without board. 1368 Webster.

ELWOOD, 592 SYCAMORE ST.
Rooms, with board, $25 per month up. Phone Oakland 6269.

FURNISHED room with board; convenient location; charges reasonable. Apply 518 12th st.

HANDSOME newly furnished rooming and boarding house; running water in every room; excellent table; centrally located; couples preferred. 1373 Grove.

HOTEL MADISON, 11th and Madison—Beautiful rooms; private bath; single rooms; excellent table; cheap summer rates; large grounds.

ONE large, furnished attic room, with hot and cold water; very pleasant; board if desired; private family. 846 30th st.

PALM INN, 534 28th, near Telegraph ave., Oakland—Family hotel; large, airy rooms; beautiful location, near Key Route station, 30 minutes to S. F.; French spoken.

ROOM and board for couple or one lady; private family. 145 Lester ave. Phone Merritt 2534.

ROOM and board; home cooking; table board a specialty. 720 14th st.

SUNNY furnished rooms, with board or table board. 272 11th st.

THE WALWORTH—Sunny rooms, good table; it's a nice place to board. 2642 Bancroft Way, between Telegraph and College, Berkeley. Mrs. Chamberlin. Phone Berkeley 653.

THE St. Elizabeth—Strictly modern; two blocks from train and cars; phone Berkeley 5910. 2302 Dwight Way.

WANTED—Couple or single person willing to pay for a large room and first-class board. Address Box 3712, Tribune

MEDICAL.

A—ROBERT G. FULTON, B. A., M. D.; 516 11th st., Oakland, Cal.

LEADING SPECIALIST FOR WOMEN.

LADIES—
20 years ago I graduated from two old leading universities. SINCE then I have TREATED WOMEN'S AILMENTS EXCLUSIVELY. I have the largest practice because I have had the most experience and the best equipped office. Any lady who needs my help may come to me privately and in full confidence and be assured of prompt, perfect and happy results. No delays, disappointments or detention from occupation.

No need to endanger your life consulting irregular and unreliable so-called specialists when for the same fee you may have the services of the most successful and most reliable specialist in California.

My offices are strictly private and my painless, harmless methods are a pride to the profession. My fees are reasonable. My hours are 9:30 a. m. to 8 p. m. I never fail. Phone Oakland 5468.
DR. ROBERT GREENLEAF FULTON
516 11th st., between Washington and Clay sts., Oakland, Cal.

A HUMAN magnet. Mrs. Ada, electro-magnetic healer, said to be a living wonder; the only genuine healer known, curing all diseases by her wonderful God-given power. 1018 Washington st., rooms 8 and 9.

A—PRIVATE home for the sick, confinement a specialty; adoption. 1308 Market.

A TRAINED nurse has established maternity home. 1985 Webster; best care; reasonable.

Dr. Grant & Co.

SPECIALISTS FOR DISEASES OF WOMEN. 476 13th st., Oakland, Cal.

DR. C. C. O'DONNEL, renowned specialist for women's diseases, now located 312 Devisadero st., S. F.; phone West 6752.

DR. CARPENTER—Diseases of women. 504 Haight st., cor. Fillmore, S. F. Hours—2 to 4, 7 to 8.

LADIES, when suffering from any ailment consult DR. A. WHITE; the latest European methods; consultation gratis; results guaranteed. 516 9th st.; phone Oakland 5523. Hours, 10 to 9.

MME. Dr. E. Simon, graduated midwife and electrician; formerly of 1709 Powell st., S. F. A nice private home for ladies in confinement; terms moderate. Hours, 12 to 4 p. m., 3120 Washington st., Fruitvale; phone Merritt 167.

ROBERT G. FULTON, M. D., leading specialist for women, 516 11th st., near Washington, Oakland.

VIAVI.

A HOME treatment for mothers and daughters; booklets free; write for it. Viavi Company, 319-320 Central Bank building; phone Oakland 3253.

PHYSICIANS' DIRECTORY.

DR. F. W. D'EVELYN—Office, 2115 California st., San Francisco; telephone West 1144; hours, 1 to 3. Residence, 2108 Clinton ave., Alameda; telephone Alameda 150; hours 9 to 10 a. m., 7 to 8 p. m.

DRS. H. C. EDWARDS AND H. B. BRIGHT, 517 23D ST., NEAR TELEGRAPH AVE., OAKLAND.

DR. A. P. HALL, Eye, Ear, Nose and Throat. 1111 Washington, Oakland. Hours, 9 to 12.

R. L. RIERSON, M. D., 1065 Washington st.—44—Specialist, blood building in anemia, nervous and lung diseases; natural treatment; positive results

RESTURA.

RESTURA—A system of self-healing, based on nature's laws; the most rational, immediate, certain and inexpensive treatment for WOMEN'S ILLS; examination free. For full information address RESTURA, Hygienic Department, 1240 Myrtle st., Oakland, Cal.

OSTEOPATHY.

DR. F. A. LACEY, Specialist in Osteopathy, Electro-Therapeutics. 528 12th st.

CHIROPODISTS.

CHIROPODIST—Dr. Elizabeth Johnston, chiropodist and electric needle specialist. 1809 Broadway or 12 Telegraph; phone Oakland 1835.

HAIR PHYSICIAN.

DR. M. M. CARTER, hair physician—Diseases of head and hair treated; scalp and facial massage, shampooing and manicuring. Rooms 67 and 68, 1065 Washington st.; phone Oakland 3204.

VALPEAU'S FEMALE PILLS.

VALPEAU'S female pills are sure; best regulating pills sold; price $2.50 by express. Osgood's Drug Stores, Oakland.

ELECTRIC LIGHT BATHS.

ELECTRIC light baths; elegant reclining cabinet; marble enclosed shower and needle spray. 528 12th st.

LOCKSMITHING.

KEYS furnished at factory prices. Key Wks, 855 Clay. Phone Oak. 6717. A-2574.

PATENTS.

CARLOS P. GRIFFIN, patents; late examiner U. S. Patent Office. 812 Call Bldg.; phone Kearny 5938.

MODEL tool and die making; light manufacturing. B. W. Norton Tool and Die Works, 858 Market st., Oakland.

NATIONAL Inventors' Co-op. Assn., 301 New 1st National Bank, Oakland. Patents; booklet.

PRINTING AND BINDING.

BEST service, best workmen, best prices at TRIBUNE Job Printing Department, 8th and Franklin sts.

FOR SALE—Miscellaneous.

AA—DRESS suits, Tuxedos, Prince Alberts and black suits for mourners rented for $2.50. All garments are latest style and best quality.
GOLDWATER'S, 841 Broadway, Bet. 6th and 7th sts., Oakland.

A BEAUTIFUL piano for a home; full tone, unexcelled action; slightly used. 678 14th.

ALMOST given away, storage pianos dirt cheap. Whitehead's storage, 405 San Pablo ave.

A COW and calf for sale. 1313 Broadway, opposite P. O., Oakland.

BILLIE goat for sale cheap. A. Reney, Headquarters saloon, Melrose.

BANK fixtures for sale; desks; vault. First National Bank, Oakland.

FOR SALE—Bootblack stand; best location in town. 1543 Park st., Alameda.

FOR SALE—A square piano, good condition; $25, if taken at once. 3816 West st.

FRESH Jersey cow, also bay horse, 5 years old, weight about 1100 pounds. 5301 Grove st.

FRESH cow for sale cheap. A. Reney, Headquarters saloon, Melrose.

FRESH family cow for sale. Inquire 231 Bryant st.

LITHOLIN, the new water-proof linen collars and cuffs; 25c; all shapes and sizes. Tom Ronald, furnisher. 1234 Broadway.

ONE 5 H. P. direct current motor in fair condition; working well when used; new plan for power makes them unusable for us. Address Mgr. Tribune.

ONE reliable gas range; also reliable gas water heater, cheap. 1768 9th st.

SANDY loam, good for gardens, always for sale. Max Loebel, 3746 Piedmont ave.

STAPLE notions and hosiery; wholesale only. B. Lichtig, 561 8th st.

TYPEWRITERS — Fox Visible, $100; Blickensderfer, $50; Meilink's fireproof safes; vertical filing cabinets; inspection service, rentals, repairs, carbons, ribbons, office appliances. George C. Bornemann Co., 11th and Clay sts., Oakland; 546 Market st., S. F.

TWO ¼ H. P. direct drive Gen. Electric motors, 115 volts; in good condition, used but little; will sell cheap since other H. P. is used. Address Mgr., Tribune.

TRUNKS

VERY cheap trunks, suit cases and traveling bags; immense variety; come and see. Quality Trunk Co., Central Bank building, 14th and Broadway, Oakland.

25 PER CENT discount in all palms, ornamental trees, roses, lemons and oranges, at J. Furtado's nursery at end of Lake Shore ave., adj. Piedmont Park. Tel. your wants Piedmont 921

WANTED—Miscellaneous.

DON'T sell your household goods until you see J. Coleman, 412 11th st., where you will realize more for it. Phone Oakland 3263.

FURNITURE wanted—The Eastern Auction Hall is the market for second-hand furniture and general merchandise. Highest cash price paid, or will sell on commission. 1552 Broadway. Phone Oakland 5244. W. F. Howlett & Co., Props.

FURNITURE wanted—We will give you more for your furniture and household goods than you can get elsewhere. J. A. Munro & Co., 1007 Clay st., Oakland; telephone Oakland 4671. 2320 Fillmore st., San Francisco; telephone West 2628

IF you must have the most money for your furniture, merchandise, etc., call up Oakland Auction Co., Meysel & Meysel, auctioneers; they will pay you the cash or sell on commission. 401 9th st., at Franklin; phone Oak. 4479.

If you have an idea that "things are a little dull in this town just now," look over the advertisements, then drop into some stores—and you will conclude that you have had some other town in mind.

SQUARE Deal—Top prices paid for gentlemen's good discarded clothing. Rotke, 819 Bdwy., Oakl'd; phone 8895.

WANTED—A gentle saddle pony. Apply J. H. Lesser, Washington Market, Oakland.

WANTED—Furniture by private party to furnish rooming-house; any amount. Call or address 522 18th st., near Telegraph ave.

WILL pay highest prices for household goods and furniture. Wm. Wilson, 1120 7th st.; phone Oakland 5153.

WANT a Deasy heater in good condition. 813 38th st.

HOUSES FOR SALE.

A SNAP—Look at this; a new 5-room cottage in East Oakland, on car line, 15 minutes to Broadway, near S. P. local; must be sold this week at a sacrifice. This is a bargain; don't fail to investigate terms. 1515 10th ave., Fruitvale car.

A NICELY furnished house of 9 rooms, modern; all conveniences; lot 30x125, beautifully laid out; sold on account of leaving city; no agents need answer. For particulars address box 6833, Tribune.

FOR SALE—At a bargain; house of 8 rooms with sleeping balcony, on Prince st., east of Telegraph, for $5150; nice residence location; new, modern house; beam ceiling in dining-room. Apply to W. G. Needham, 2165 Shattuck ave., Berkeley.

FOUR flats; rent $94; price $8300; close in; East Oakland; $4050 cash. Box 3714 Tribune.

GOOD 6-room dwelling; modern conveniences; basement, fireplace, gas; lot 50x150 fenced; trees. 2994 Fruitvale ave.; attractive location; on street car line, connecting with all cities on bay; $3600, reduced from $4500; worth former price. W. M. Gill, owner, 2994 Fruitvale ave.

GOOD barn to be removed; suitable for house, for sale; $75. Apply 818 12th st.

I HAVE nice lot of cottages and houses to show you this week, ranging from $2000 to $10,000; some excellent bargains. W. H. Moore, 468 10th st.

JUST FINISHED

Another 5-room bungalow, modern; paneled living-room; large open fireplace; large basement; lot 34x100; in East Oakland. Price, $250 down, balance monthly payment; will consider trade. C. M. Macgregor, owner, 460 13th; phone Oakland 4315.

LEAVING city and will sell my beautiful 12-room house on East Oakland heights for $7000; valuable fixtures included; can easily be made into flats or small apartments. Phone Merritt 3267.

NEW house, 6 rooms and bath; up-to-date; large lot; snap; $3800; north side of 65th st., bet. Adeline and Shattuck; 1 block from S. P. and Key Route stations; 3 car lines; see owner. 2234 Ward st., Berkeley.

$5000—LOT 72x275; note size, 6-room cottage, which moved to rear leaves fine apartment site, close to business corner on Broadway. See owner mornings, 858 29th st.

$2650—5-ROOM cottage home; just east of lake; very desirable location. Apply owner, 1316 7th ave.; part cash and terms to suit.

$2800 will buy 6-room modern cottage; lot 30x181; 2-room bungalow in rear; location first-class. Inquire 549 23d st.

ELMHURST REAL ESTATE.

ONLY twenty left of those $125 lots. $25 down, $5 per month; two blocks from site of new school. Come out today and look them up. This is good for either a home or investment. Ben Wilson, near cor. Michigan ave. and San Leandro road, Elmhurst

PROPERTY TO EXCHANGE.

FOR EXCHANGE—Property in University Heights or Normal Heights, San Diego, for property in Oakland, Alameda, Berkeley and vicinity; large selection. Apply S. S. Hawley, 416 First National Bank Bldg., Oakland; or Southwestern Investment Co., 1332 D st., San Diego.

TO EXCHANGE—From 1 to 8 lots in Richmond; all clear; for cigar stand or some small business in Oakland, S. F., or Berkeley. Address K., Richmond, Cal.

MONEY WANTED. MONEY WANTED.

Money Wanted

I have several applications for money in various amounts ranging from $500 to $15,000. I can get from 7 to 9 per cent net for your money. Call or address

A. J. SNYDER 901 BROADWAY Cor. 8th St.

REAL ESTATE. REAL ESTATE.

HOUSE WANTED To Lease

We have a thoroughly responsible tenant for a 10 or 12-room unfurnished house. Small family. No children. WILL TAKE LEASE FOR 5 YEARS, IF NECESSARY. WILLING TO PAY GOOD RENTAL. House must have every modern convenience and be thoroughly up-to-date in all its appurtenances.

Vernon Heights, Linda Vista Terrace or Adams Point preferred.

J. H. MACDONALD & COMPANY
1052 BROADWAY
PHONES—OAKLAND 322, HOME A-3322.

REAL ESTATE.

$7500

Extra fine corner, 150x100, not far from Lake Merritt; opposite $25,000 homes; 6-room house, plain but good; convenient to car lines and local stations. Fine location for flats or apartments.

$6000

Pair good flats, 4 and 5 rooms, within 300 feet of business center; rent $60 month; this is bound to get more valuable.

$5000

Store and flat above; rents now $45 month, corner 54x110; 80 feet vacant; ripe for improvement; on main street, near 40th st. Key Route station. One-half cash.

$4400

Artistic, story and half cottage house; 6 rooms; original rustic style; tasteful and beautiful interior finish; 40x107; choice location, between Telegraph ave. and Grove st. $2750 loan can remain.

$4500

Home-like house, 7 rooms; rents $40 net; 75x200; barn, windmill; fine location, not far from Lake Merritt. House could be moved to rear, leaving fine site for flats. A bargain.

$3300

Modern cottage 5 rooms, 3-room cottage in rear; income $37. 35 foot frontage; convenient to Key Route. Immediate possession of main cottage.

$3000

Coal yard (not the business) office and flat above, near local station; rents $30 net; no lease; stand well established. Half cash; good opportunity for right party.

Laymance Real Estate Co.
460, 462 Eighth St.

Taylor Bros. & Co.

Insurance and Real Estate Brokers, 1236 Broadway, Telephone Oakland 950.

Great Sacrifice

$3400—Excellent pair of flats, 5 and 6 rooms each; very sunny; abundance of shrubbery; lot 40x100; a sacrifice sale. (5098)

A Swell Home

$3900—This is a handsome Swiss cottage, with 6 rooms; beautiful marine view; fine surrounding residences; lot 40x125; ground value in this section for $50 to $60 per front foot. Cottage cannot be duplicated for less than $2750.

Force Sale

$4750—This pretty home of 7 rooms, modern and strictly up to date; close to car line; only 6 minutes to 12th and Broadway; southeast frontage; owner going East and must realize on the property at once.

Excellent Investment

$2900—6-room residence; large barn, windmill and tank; corner lot 30x100; on Chestnut st.; in good location. (5163)

Modern Flats

$4600—These flats are strictly modern; on choice corner; close to Key Route train and street cars; income $660 per annum. Mortgage of $2500 which can remain.

Speculator

$50,000—This choice property has a frontage of 500 feet on Broadway and a depth of 306 feet. This is the greatest bargain ever offered. This property can be subdivided and will bring double this amount. This is business property.

OWNER will sell his 6-room cottage, finished and occupied one year, cost $3500 to build; hardwood floors; in elegant locality; close to two car lines; large lot, could not be duplicated for $3000; beautiful grounds; total cost to me $5500; will sell entire property for $4000 cash; all clear; could easily borrow $2500 at present time. Box 3734, Tribune.

CARPET CLEANING.

CARPETS cleaned and relaid, 3c per yard; carpets cleaned, 4c per yard. Berkeley Steam Carpet Cleaning Wks., H. F. Heine. Phone Berkeley 943.

CARPETS cleaned and relaid; refitting especially; all work guaranteed. Phone C. L. Holland, Oak. 2071, Home A-2071.

OGDEN & PITKIN—Carpet layers and cleaners. 1064 Market; Oakland 3259.

VACUUM cleaning only process destroying fleas, moths and all bacteria in rugs, carpets, furniture, etc.—GIANT VACUUM Heat & Power Co., 1381 Broadway. Both phones 2828.

UMBRELLAS—PARASOLS.

A—EMBROIDERED parasols a specialty; parasols made, repaired, cleaned. Whittall Umbrella Factory, 606 San Pablo; Phones Oakland 3009 and Home A2460.

COUNTRY REAL ESTATE.

WATER IS KING

OWN A FARM IN THE FINEST VALLEY IN CALIFORNIA WHERE WATER IS ABUNDANT. SOIL IS EXCELLENT AND CROPS PROFITABLE.

SANTA MARIA VALLEY

SANTA BARBARA COUNTY.

Best for beans, beets, barley, wheat, corn, alfalfa and vegetables.

The world's best agricultural land on your own terms.

100-Acre Subdivisions
One-Fifth Cash

Balance price in four installments at 5 per cent. For data address
J. C. ARNOLD,
2432 Oregon street, Berkeley, Cal.

RARE BARGAIN—One hundred and ten acres of choice land in the famous La Jota (Howell Mountain) rancho, Napa Co., eight miles by splendid road from St. Helena and one-half mile from Angwin's. Will exchange for Oakland, Berkeley, Fruitvale or Elmhurst property worth $4000, or sell for cash on easy terms. Apply to the Laymance Real Estate Co., 460-462 8th st., Oakland.

50 acres, $800; 80 acres, $1250; 129 acres, $2000; part cleared; good soil for fruit trees, vines, etc.; easily cleared; wood and water; near Mount Hermon. Also at Brookdale, new 6-room house, bath and toilet, furnished complete; barn; $1500. E. B. Collins, Ben Lomond.

IRRIGATED FARMS—"RAIN ON TAP" $1.50 down, bal. in 7 years. Weekly excursions, other lands. For full particulars apply to T. W. WHITE, 918 Broadway, Oakland, Cal.

WHY be a wage slave? Uncle Sam will sell you a piece of rich level land in splendid climate and near railroad for $1.25 an acre, and a few hundred dollars will start you. Call or write for free booklet today. Strong Land Co., 96-98 Bacon Bldg., Oakland.

WESTERN CANADIAN
ONE DOLLAR AND FIFTY CENTS per acre per year, for ten years, buys the finest winter wheat land in Alberta; located on main line transcontinental railway; grows 60 bu. wheat, 120 bu. oats, 91 bu. barley, 20 tons sugar beets, 8 tons alfalfa, 500 bu. potatoes per acre. Irrigable and non-irrigable land. Weekly excursions; reduced rates; free transportation to purchasers. Illustrated literature upon request. Francis Ferrier, general agent, 18 Geary st., San Francisco.

MELROSE REAL ESTATE.

$100 Lots in Elmhurst

Very few left; close to S. P.; 4 blocks from electric cars; near schools and stores; worth many times the above price. Size 25x130 feet. Good reason for sacrifice.

GEO. A. TAYLOR

46th ave. and E. 14th st., opposite Melrose Station.

$250 CASH and $18 per mo. for a modern 4-room cottage; price $1600; worth $2000.

$250 Cash and $10 per mo., 1-room house; price $425; one block to cars.

10-Acre ranch for sale or will trade for improved property; vacant lots; $100 and up; easy terms.

King & Smith, 4530 E. 14th st., Melrose.

BERKELEY REAL ESTATE.

BERKELEY homes and vacant lots cheap; easy terms. Owner, 214 E. 12th st., Oakland.

PROPERTY WANTED.

WANTED—Large lot in Fruitvale, suitable for raising chickens; must be cheap for cash; owners only. Box 3735, Tribune.

DRESSMAKING.

BUTTONS and button holes; accordion and fancy dress pleating; sunburst and all kinds combination pleated skirts; ruchings; pinking. California Pleating Co., 405 14th st.

CHILDREN'S clothing and plain sewing. Mrs. Atwood, 533½ 35th st., near Tel.

EVENING, street and summer dresses, reasonable prices; dresses made over; fancy waists. 1720 Webster.

FIRST-CLASS dressmaking. 361 Alice st., Oakland. Evening gowns a specialty.

McDOWELL DRESSMAKING & MILLINERY SCHOOL—Always in the lead because we teach the best system of dressmaking and give a thorough practical course in millinery; pupils while learning have the privilege of working on their own material. Evening classes; patterns cut. 1018 Washington.

PERCIVAL Dressmaking School; diplomas given. 1065 Washington st., over Lace House.

MOTORCYCLES & BICYCLES

CURTISS Single and Double Cylinder Motorcycles. Geo. A. Faulkner, 351 12th.

CLAIRVOYANTS.

ARNOLD-DICKSONS
charge least but tell everything without asking questions; daily. 27 Telegraph ave.

BECOME A MEDIUM

Developing and trumpet meeting tonight; materializing seance Thursday night 27 Telegraph ave.

MADAM ZARAH
Palmist and Clairvoyant

Gives readings daily, which for detail, exactness, truth manifested in each individual case, sound advice and counsel, is not equaled in the city; reasonable. 469 TENTH ST.—469.

MADAM STANLEY, oldest estab., most reliable, truest; save time, money, disappointment by consulting her; readings daily; instructions in palmistry. 1229 Broadway.

MRS. BECK, palmist, clairvoyant, card reader, 585 31st, near Grove. Ladies, 25 cts; satisfaction.

HELP WANTED—FEMALE.

A NEAT, respectable girl to assist with housework and care of baby; good home and easy hours; small family; references required. Phone Piedmont 1159.

ASSISTANT housekeeper for two ladies in cottage; room, board and $12 per month. Apply 10 to 12 a. m., 563 37th st., Oakland.

AT Red Cross office: Wanted—3 waitresses, 2 general housework girls and 1 chambermaid. Call 364 10th st., or phone Oakland 3633.

A COMPETENT woman for downstairs work and cooking; family of 5 adults, wages $30. 1408 E. 14th st.

A REFINED young woman to help with children and upstairs work; eastern woman preferred. 1529 7th ave.

A YOUNG girl to assist in general housework; wages $20 1406 E. 14th st.

COMPETENT girl for general housework. 1410 Telegraph ave.

COOK, $45; general, $40; second girl, $30; nurse, $30. 808 10th st.

COMPETENT woman, general housework; no washing; 4 in family. 576 31st st.

COMPETENT girl for cooking and housework, in country; easy place, good wages. Phone Merritt 3085.

DISTRICT school teachers wanted. Fisk Teachers' Agency, Studio Bldg., Berkeley.

GIRL to assist housework; call mornings. 1259 26th ave., near 14th st.

GIRL for general housework in Emeryville; wages $25. Call 582 25th st.

GOOD girl for general housework and care of children. 161 11th st.

GIRL for cooking and downstairs work; good wages; references; call mornings. 576 23th st.

GIRL or woman for housework; small family; $25 per month. Phone Piedmont 1237.

GIRL to care for baby and help around the house; call 2 to 4 Wednesday. 1368 8th ave.

GIRL wanted to do light housework and assist in care of baby. 687 18th st.

GIRL to do cooking and general housework. Phone Alameda 1285.

GIRL for general housework, $30. Call 5403 Adeline st., corner 54th.

GIRL wanted for general housework. 953 5th ave.

GIRL as waitress. Call 1784 7th st.

HOUSEKEEPER—Also to look after rooms; German preferred. Box 3716 Tribune.

LADIES to make pillow tops at home; good pay; instructions free. Call 9 to 4. 578 11th st.

PREPARE for fall positions; students now entering. Oakland Millinery Parlor and School, 603 14th st.

TEN ladies wanted to join class in beauty culture; latest up-to-date method thoroughly taught; call or write; special rates given. Poinsettia Hairdressing College, 525 13th st. Phones—Home A-4624 and Oakland 4497.

TYPESETTER, girl, to issue sheet, snap; days off; $35 and room monthly 314 Taft, near College ave.

WANTED—Reliable woman for general housework; good home; references required. Apply 486 Orchard st.

WANTED—Girls to wait on tables at Lea's Old English Inn; light lunches and ice cream; good salary, including meals.

WANTED—A neat young girl for light housework; one to sleep at home preferred. 530 18th st.

WANTED—A strong German or Swedish girl for general housework in small family; must be a good cook, pleasant, neat and clean. Apply after 9 a. m., 246 24th st.

WANTED—An energetic young school girl to assist out of school hours with housework in small family, good home, $8 per month. Box 115, Tribune.

WANTED—Good woman cook for small restaurant, at once. Apply 366 10th st., The One Minute Restaurant.

WANTED—A woman attendant for small children; one experienced in institution work. 393 45th. Call Wednesday, Thursday, bet. 9-12.

WANTED—Young girl for general housework in family of 3. 166 Moss avenue, near Oakland ave. Oakland ave. cars.

WANTED—A girl for general housework; must be good cook; references required. Phone Piedmont 340.

WANTED—A girl for general housework; must be good cook; references required. Phone Piedmont 840.

WANTED—Girl for cooking and general housework; children in family. 948 Oak st. Phone Oakland 1241.

WANTED—A good reliable girl for general housework; no washing; references. Phone Oakland 1252.

WANTED—Girl for general housework; good wages, 2920 Hillegass ave, Berkeley, near Ashby.

WASHER-WOMAN wanted. 827½ Myrtle st., Oakland.

WANTED—Manicurist at Plaza barber shop. 477 14th st.

WANTED—Cook for two at Antioch. Apply 1304 Jackson, after 4 p. m.

WOMAN for housework; small family. Apply 958 Willow st., West Oakland.

WANTED—Girl for housework; small wages. Apply 1065 Market st.

When "out of work," see that a want ad is "busy" in your behalf.

YOUNG lady to learn tailoring; paid while learning. Apply at 531 San Pablo ave.

YOUNG girl, 15 or 16, to take care of baby. Call Arlington Hotel, 9th and Washington.

SALESMEN — SOLICITORS

WANTED—Good men to sell typewriter supplies; hustlers can make $20 to $25 per week. Write R. B. Rickard, general delivery, Oakland.

FURNITURE FOR SALE.

FOR SALE—Snap; furniture of 10-room house; rooms all rented; good investment. 1217 Harrison st.

FURNITURE For Sale—2, 4 or 6 rooms; flat; central. Address box 3732, Tribune.

FOR SALE—Household furniture, including refrigerator and new range, with gas attachment. 1132 E. 21st st.

FURNITURE 5-room cottage; whole or separate; bargain. 428 E. 17th st., Oakland.

FURNITURE for sale, 5-room cottage, call afternoons. 822 Athens ave.

FURNISHING of 9-room house, in whole or part 620 17th st.; central location.

ROLL-TOP desk, table, chairs, rotary neostyle, etc., for sale. Room 7, Bacon block.

INVESTMENTS.

FOR SALE—A first-class candy store; centrally located; long lease, cheap rent; all necessary machinery; doing a prosperous business; reasons for selling, failing health of proprietors. Inquire at room 215 Bacon block.

SITUATIONS WANTED—FEMALE.

A MIDDLE-AGED American woman wants position as working housekeeper for small family; good cook and manager; city or country; wages $30 to $35. Address 190 40th st., between Broadway and Howe.

ARMOUR House Cleaning Co.—Hand work exclusively; price $1 to $5 per room. 3314 Adeline st., South Berkeley.

A YOUNG girl would like to do light housework. 2312 9th st., West Berkeley.

A PERMANENT position by competent, experienced bookkeeper, cashier and typist; references. 517 Hobart.

COMPETENT woman wishes general housework; good wages, $30. Call from 9 to 5 p. m., at 569 8th st., near Jefferson.

COMPETENT German woman wants light housekeeping; good plain cook or lady's nurse; adults. 558 16th st.; wages $30.

COMPETENT stenographer with time to spare will do neat, accurate work. Apply room 5, 1116 Broadway.

CURTAINS washed and done up, 40c a pair and up. Mrs Peterson, 751 Market st., opposite 4th st.

COMPETENT woman wishes a situation housework and cooking 1545 Market st.

DRESSMAKER, experienced, wants sewing in private families. Phone Oakland 3558, from 9 a. m. to 6 p. m.

EXPERIENCED dressmaker wishes sewing by day. 917 12th st Phone Oakland 6823.

EXPERIENCED bill clerk or general office work. Phone Oak. 8027.

IDEAL Japanese girl for servant; first-class cook and housekeeper in small family. Haruo. Phone Oakland 3433.

IN "looking for help" you will need the help of a "help wanted" ad.

LAUNDRESS wants day work. Phone Oakland 3633.

MIDDLE-AGED woman desires housework. S. McPhillamy, Fruitvale postoffice.

POSITION wanted by experienced infant's nurse; references. Address A. L., Berkeley Postoffice.

SITUATION wanted by a middle-aged woman in a small, plain family; a good cook. Address box 5812, Tribune.

WIDOW—(40), weight 116, good looking, high school graduate; musical, affectionate, economical; perfect health; lonesome; on bare salary, wants permanent home; enclose fare or stamp for reply or interview; no wages. Address Minnie Marsh, Gen. Delivery, Oakland Postoffice.

WANTED—Situation by competent woman in hotel in dining-room or chambermaid. Call or address 830 Adeline st.

WIDOW with a child will do chamber work mornings in exchange for room and board. Address Mrs. M., 1715 Park st, Alameda.

WANTED—By sober man and wife, chamber work and porter in country. Box 5816, Tribune.

WOMAN wants washing and cleaning, $1.25 day. Mrs. Victor, 556 3d st, near Clay, Oakland.

WOMAN wants work half-day in rooming-house or washing. Apply 716 Filbert st., near, Oakland.

WOMAN wants work by the day. Mrs. Osgood, 355 Telegraph ave.

WOMAN wants light work part of each day. Box 3725, Tribune

WOMAN wants washing or any kind of work by day. 76 Valley st.

YOUNG lady stenographer desires position where intelligent effort will be appreciated; wiling worker, slight experience. Box 2020, Tribune.

YOUNG German-Swiss girl, just landed, wants place with small family to do general housework. 1082 58th st.

YOUNG lady wishes work in laundry. 1506½ 7th st.

SITUATIONS WANTED—MALE.

BOY, 15, desires work; not afraid of hard work. Phone Oakland 5197.

CHAUFFEUR, mechanic, 6 years' English experience, do all repairs, used to high powered cars; private family preferred; best references. F. P. Edwards, 668 18th st., Oakland.

CHAUFFEUR wants situation; city or country; thoroughly competent; expert repairman. Address box 144, Tribune.

CHINESE cook wants situation in family. Address box 119, Tribune.

FRAMEMAKER or house carpenter or foreman; non-union. Address P., 1407 Castro st.

CARPENTER wants work at $2.50 a day. Box 3730, Tribune.

GOOD Japanese boy wants position as a plain cook or houseworker; wages $8 a week. S. Murayama, 317½ 7th st., Oakland.

HANDY man about private place, can milk or drive; wishes engagement. Phone Oakland 3633.

If you want to reach the people of Alameda county, use THE TRIBUNE classified columns.

JAPANESE boy wants position as schoolboy. 604 E. 12th st. Phone Merritt 3598

JAPANESE boy wants position at any kind of work 1157 12th st.

LANDSCAPE gardener, any kind of garden work by day or contract, good work, lowest prices Henry Kroeger, 467 59th st., Oakland.

MARRIED man, sober and reliable, wants work of any kind; handy with tools and machinery; also horses; good references. Address box 128, Tribune.

STENOGRAPHER and bookkeeper, 22 years of age; more than a year's experience in general work; desires position at once. Phone Berkeley 1046.

SOBER young man, understands horses, careful driver; city or country. H. Swickard, 4416 E. 14th st., Fruitvale.

TO employ one more man in your business is to increase your importance in this community.

WANTED—Work to take care of garden; moderate wages; references. A. Z., 571 5th st.

YOUNG Korean boy wants a position as schoolboy; knows cooking or waiting. Box 3721, Tribune.

YOUNG man wants position to work evenings, 7 to 11; good references. Box 3733, Tribune.

YOUNG man wishes position as salesman for wholesale house; best of references. Box 3719, Tribune.

1-2 COOKS, first-class references; hotel, camp, country hotel preferred. Room 26, 1226 Broadway Oakland.

MOVING AND STORAGE.

A—WE WILL STORE your furniture in separate rooms in iron warehouse at reasonable rates. F. F. Porter, 466 8th st. Phone Oakland 1990.

BEKINS

OF COURSE.
968 Broadway.

COOK-MORGAN Storing & Moving Co.—Furniture, pianos, merchandise packing and shipping. Office, 503 11th st.; phone Oakland 3235.

DRAPER & PATMON Draying and Storage Co.—Furniture and piano moving. Phones: Oakland 2017. Home A-2017. Office, 464 11th st.

LYON Storage and Moving Co.—Packing and shippings. 468 11th st.; phone Oakland 2071.

PRESCOTT'S Van & Storage Co.—Furniture and piano moving. 1115 23d ave.; phones Merritt 482. Home B-1144.

CONSULTING ENGINEERS.

Van Vloten & Von Rosen

CONSULTING ENGINEERS.
Designers of engines and machinery; yachts and commercial vessels. Installations of steam, gas and electrical plants. Bacon block, room [illegible]. Phones—Sunset Oakland 3409, Home [illegible].

HELP WANTED—MALE.

AT SUNSET EMPLOYMENT AGENCY, 420 6th st. Phones—Vernon 136; Home A-4815. Male and female help furnished.

BARTENDER wanted. Box 3717, Tribune.

ERRAND boy wanted for butcher shop, living in Fruitvale. 3605 Fruitvale ave.

EASY work for boys over 16. 566 13th, near Clay st.

FLEET boys to sell Saturday Evening Post; 10 copies free to beginners. Apply Egbert Bros., 1584 Franklin st

GOOD Japanese boy wants situation to do cooking and housework; speaks English well. Tel. Oak. 3433.

I MADE $50,000 in five years in the Mail Order business and began with only a few dollars. There are unusual opportunities for making money today, and it is not difficult to begin. If you have even small capital and want to start a mail order business of your own, send for my free booklet. It tells how to make money. Address Publisher, The Mail Order World, box 1030, Lockport, N. Y.

MAN not afraid of work wants job of any kind. Box 3711 Tribune.

OFFICES, stores and factories in this city are filled with workers secured through our ads.

THE American Woolen Mills and Tailoring Co. that makes the best $20 suit in the country, wants a reliable representative to take orders. 873 Washington st., Oakland.

WANTED—1st-class tennover and sticker man for sash and door department; good wages, steady work. P. C. L. and Mill Co., 2d and Grove sts., Oakland.

WANTED—Young man, 16 to 20, with bicycle, living with parents in or near Fruitvale. Address, own writing, box 3720, Tribune

WANTED—Good strong working boy to work in laundry; good place. Fabiola Hospital Laundry.

WANTED—Smart tidy boy, about 18 years of age, as bellboy. Apply Hotel Metropole, 13th and Jefferson.

WANTED—Bookkeeper and stenographer in wholesale lumber office; state references and salary wanted. Box 120, Tribune.

WANTED—Men with one dollar or more capital to sell fleet souvenirs. Apply 1003½ Broadway, room 26.

WANTED—Shinglers, at 52d and Dover streets.

WANTED—A good boy. Elite Tailoring, 1071 Broadway.

When "out of work," see that a want ad is "busy" in your behalf.

SWAP COLUMN.

GENTLEMAN'S gold watch, 17 jewels, 20-year case, to exchange for light double harness. 1621 California st., Berkeley.

BUSINESS CHANCES

A BARGAIN—Hotel and bar doing splendid business, long lease; owner must sell on account of sickness. Call 126 Washington ave., Pt. Richmond, Cal.

A FIRST-CLASS employment office for sale in Oakland; well established. Address box 138, Tribune.

DELICATESSEN and grocery; doing good business; good location; must sell right away. Box 3723, Tribune.

FIRST-CLASS real estate business; extra well equipped office; large list property; best ground floor Broadway location, agent for large English fire insurance company; horse and buggy; price $1000, if interested quickly. Box 3715, Tribune.

FOR SALE—Cash grocery, doing $14 to $20 per day, 2-year lease; cheap rent, including 3 living rooms; price $800. Phone Oakland 3627; no agents.

FOR SALE—Butcher shop; good cash trade; no delivery; sales $1500 per month; satisfactory reason for selling; will make price right. Box 800, Tribune.

FOR SALE—Ice cream parlor and candy store; opposite Fremont high school, Melrose.

FOR SALE—Cigar stand, 867 Broadway; reasonable price, lease; good stock.

GROCERY for sale; will sell at invoice if desired. 858 Lydia st., Oakland.

IF you are looking for business, investigate the snaps we have on our lists. Rooming and apartment houses, grocery stores, delicatessen and restaurants, candy and ice cream stores; barber shops, cigar stores and billiard parlors, saloons and bakeries. Coast Realty Co., 969 Broadway, room 32.

LAW business in Oakland for sale; preference to a young man who would take half interest. P. O. Box 237, Oakland.

ONE of the best cigar stores in Oakland for sale; situated at the corner of the largest S. P. station in the city, where many thousands of transients pass daily; lease and reasonable rent; ill health compels the owner to sell. Box 6895, Tribune.

TO EXCHANGE—From 1 to 8 lots in Richmond; all clear; for cigar stand or some small business in Oakland, S. F. or Berkeley. Address K., Richmond, Cal.

EDUCATIONAL AND MUSIC

A-TO-ZED offers individual or class instruction in school and university branches; conversational French, German, Spanish and Italian. Miss C. L. Williams, director, 2507 Channing way, Berkeley.

BANJO, mandolin and guitar studio. Prof. Palmer, 460 13th st.; priv. lessons.

ENGINEERING—Civil, elec., min., mechanical, survey, assay; day, eve.; est. 1864. Van der Naillen School, 5100 Telegraph ave., Oakland.

FRENCH, Spanish and German taught with the phonograph. Finest and most perfect system on record. Edison phonograph and complete outfit of records, lesson papers and bound volumes given with course Write or call at the Oakland office International Correspondence Schools, 475 Eleventh st. Phone Oakland 7644. Free demonstration of system at your home.

FRENCH conversation $1 a month; piano lesson. Mrs. De Mars, 1427 O'Farrell st., S. F.

Heald-Dixon College

San Pablo ave. at 16th st., Oakland—New and modern; 12 schools; greatest facilities and strongest influence; commercial, shorthand, typing, normal.

MUSIC school under able teachers, holding public recitals, free harmony classes and choral, offers beginners two individual lessons weekly. $5 per month. Telephone Berkeley 3139.

MRS. F. LERCHER—Voice culture and piano. 573 17th st.; phone Oak. 3947.

Oakland Conservatory of Music

The oldest established and most reliable on the coast; all branches. Adolf Gregory, director, 1170 Madison st.

OAKLAND SHORTHAND INSTITUTE—The high grade private school that specializes in shorthand and typewriting. 1065 Washington st., over Lace House.

PIANO instruction; highest standard. HAZEL REEK. Studio, room 30, 1115 Broadway. Telephone Oakland 3744 or Home A4401.

Private Instruction

given by experienced lady teacher in English branches of both private and public school work; terms moderate; best of references. "L" 380 Fairmont ave., Oakland.

PIANO or singing; here you will advance quickly; finest method; 20 years' experience; $4 a term. 1957 Myrtle st.

VIOLIN STUDIO — Max Lercher, 1543 Brush st., near 22d; phone Oakland 2314.

FLEXO READY ROOFING.

FLEXO READY ROOFING—Takes the place of tin or shingles on roofs or decks at half the price. Flexo Building Paper Co., [illegible] E. 12th, or [illegible] Telegraph.

MONEY TO LOAN.

MUTUAL LOAN CO.
Will Lend You Money

$10 TO $200 ON YOUR FURNITURE, PIANO, WAGONS, ETC., WITHOUT REMOVING SAME.

OUR RATE IS THE LOWEST.
WE HAVE ONE RATE FOR ALL.
ALL DEALINGS CONFIDENTIAL.
MONEY ADVANCED SAME DAY APPLICATION IS RECEIVED.
YOU PAY ONLY FOR TIME YOU USE MONEY, PAYMENTS TO SUIT BORROWER, YOU PAY NO CHARGES IN ADVANCE.
DEAL WITH US—AND
You deal with a responsible company.
You receive courteous treatment.
You save money.

Call, write or phone and get particulars without charge or we can have our man call upon you.

MUTUAL LOAN CO.
Room 5 Macdonough Building

14TH AND BROADWAY.
PHONE—OAK. 6912 or HOME A-4924.

MONEY TO LOAN
You Can Borrow Money in Any Amount
$10.00 to $200.00

BEST TERMS EVER OFFERED ON HOUSEHOLD FURNITURE, PIANOS, HORSES AND VEHICLES. ALL LOANS ARE PRIVATE AND STRICTLY CONFIDENTIAL. MONEY CAN BE HAD 1 HOUR AFTER APPLICATION IS MADE.
PHONE, WRITE OR CALL.

HOUSEHOLD LOAN COMPANY

ROOM 3, MACDONOUGH BLDG., COR. 14TH AND BROADWAY.
PHONE OAKLAND 6980, OR HOME PHONE A8580.
HOURS, 8 A. M. TO 6 P. M.
REMEMBER THE NAME

HOUSEHOLD

San Francisco Office
509 Golden Gate Ave.

MONEY TO LOAN

IN ANY AMOUNT ON REAL ESTATE, FURNITURE, SALARIES; HORSES, MULES AND WAGONS OR ANY OTHER SECURITY. QUICK SERVICE, COURTEOUS TREATMENT. CHEAPEST RATES, EASIEST TERMS.
THE PEOPLE'S LOAN CO.,
ROOM 295, BACON BUILDING.
PHONE OAKLAND 5942.

LOANS TO WORKING PEOPLE

Are you employed?
Do you earn a salary or wages?
Do you ever need a little extra cash?
Sometimes?
Then see us. We make accommodation loans from $10 to $50 to working people on the strength of their employment; no other security necessary. Larger amounts to those owning their own household furniture. No unnecessary delay, red-tape or publicity. Deal with an old established and reliable firm. There is a difference, as regards service, in where you deal.

PACIFIC LOAN CO.

ROOM 306, BACON BUILDING,
11th and Washington sts.
Office open until 6:30 p. m.

ANY amount on furniture, pianos, horses, vehicles, cows, etc.; no publicity; our terms are the most liberal and rates of interest are the lowest. Write, call or phone Oakland 4369; Home A-2430.

W. F. O'BANION

468 9th st.

If You Need Money
CALL AND SEE US
STAR LOAN & INVESTMENT CO

267 Bacon Bldg. Phone Oakland 3335.

Any lady or gentleman having steady employment can open an account with us without collateral mortgage or indorser. Your business is strictly confidential; no unpleasant inquiries; private offices.

Crescent Loan Co.

Suite 25, Smith Bros. Bldg., 460 13th st., Between Broadway and Washington.
Are you earning a salary? You can get money from us on your note. Business confidential; no unnecessary inquiries.

	Mo.	Semi-Mo.	Wkly.
$75 Return to us....	$20.00	$10.00	$5.00
50 Return to us....	13.35	6.65	3.35
30 Return to us....	8.00	4.00	2.00
15 Return to us....	4.00	2.00	1.00

Office open 9 A. M. to 6 P. M.
Special rates on pianos, furniture, etc.

DON'T borrow on salary until you see me. F. A. Newton, 613 Union Savings building.

ANY AMOUNT ON REAL ESTATE.
No delay. Low rates.
Keystone Land Co., 460 13th st.

MONEY loaned salaried people and others upon their own names without security; cheapest in rates; easiest payments; offices in 66 principal cities; save yourself money by getting our terms first. TOLMAN, rm. 9, 460 13th st., Oak., or 787 Market, rm. 137, S. F.

LOANS ON REAL ESTATE.
No delays. Mortgages bought. See me. A. F. Connett, room 27, 1063 Broadway.

CARRIE WEIDER—Money loaned on furniture, pianos, etc. 342 or 524 Telegraph ave.

LOANS made on furniture, etc.; private party; in sums of $1 and up. Box 2920, Tribune.

OAKLAND LOAN AND TRUST CO.—Salary loans; established seven years. Rm. 25, 1003½ Broadway; hours, 9-4.

FROM $100, any amount; any proposition on real estate. DU RAY SMITH, 1016 Broadway.

I WILL loan any part of $3500 on real estate. Box 125, Tribune.

ANY AMOUNT ON REAL ESTATE
$1000 to $75,000. No delay. Low rates.
KEYSTONE REALTY CO., 460 13th st.

THE STRINGER LOAN COMPANY
Loans on Salaries, Pianos, Furniture. Confidential; you retain possession; pay in small weekly or monthly payments. Rm. 31, No. 10 3d st., adj. THE CALL. Oakland Office—Rm. 5, 1015½ Broadway.

HOTELS.

THE CLARENDON,
855 Washington st., cor. 7th.
THE NEWLAND,
852 Washington st., cor. 7th.
THE PORTLAND,
462 9th st., bet. Wash. and Bdwy.
All under the same management. 300 good rooms, from 25c to $1.50 per day. Special rates to permanent.

MONEY TO LOAN (Continued)

MONEY LOANED

On pianos, furniture, insurance policies, salaries or securities of any kind; no publicity, absolutely confidential; no waits or delays; money given same day as application is received; lowest rates, easiest payments; we charge no commissions; we are the oldest and largest company west of New York. Call, write or phone

EASTERN BROKERAGE CO.

1065 Washington street, rooms 20 and 21. Phone Oakland 6900.
Open Saturday evenings until 7 p. m.
Temporary San Francisco offices: 854 Hayes st., near Fillmore.

LOST AND FOUND.

FOUND—A silver purse, containing money. Inquire 146 Oakland ave., corner Fairmont.

FOUND—A cocker spaniel. Apply Leber's Drug Store, 7th and Myrtle sts.

GOLD watch fob; lost at Lakeside rink, Saturday night. Return 2103 San Jose ave., Alameda.

LOST—May 9, an Odd Fellow's pin bearing name Jesse A. Jackson, near entrance Idora Park, or on car from Idora Park to 29th st. and Telegraph ave., or on 29th st., bet. Telegraph and Broadway. Finder please return to Phoenix Mill, 4th and Washington sts. Reward.

LOST—May 6, from Goat Island on Key Route San Pablo car from 40th st. or west 8th car line, blue silk automobile coat, trimmed in gray, finder please return to 1172 Goss st, bet. Pine and Wood sts, West Oakland, and receive reward.

LOST—At Arbor Villa fete, Saturday, ermine neckpiece with small flag attached; reward. Return to Miss Mahoney, Athens' Hotel.

LOST—A gold Knights of Columbus watch charm. Finder will receive reward by returning 473 10th st.

LOST—Gold watch, fleur de lis pin; cover broken off. 1126 Filbert st., reward.

LOST—A Masonic ring, Saturday night or Sunday morning. Return to office C. J. Heesman, reward.

LOST—Sunday afternoon, from S. P. 3.30 train bet. San Jose and Oakland (First and Broadway station), black and white bob-tailed water spaniel; reward. Address Joe Perrez, Elmhurst, Cal.

LOST—Saturday morning, in free market, a foxterrier dog, answers to name of Joe; has two black ears, body white, tail short. Return to MacCarl's plumbing shop, 522 Telegraph ave.; reward.

LOST—At East Oakland station a diamond ring with initials "F. J. K. to J. S.," "November 9, 1888." Return to 480 38th, near Telegraph ave., and receive reward.

LOST—On May 9, at Arbor Villa or on car or car line from Arbor Villa, one brown fur stole. Finder please return to 1606 West st. and receive reward.

LOST—Wednesday, lady's gold watch, on Key Route cars or ferry, liberal reward. Return to 569 10th st.

LOST—White Angora cat, blue eyes, deaf. Return to F. A. Sherratt, 1364 8th st., Oakland; reward.

LOST—Friday night, National Guard rifleman medal; valuable to owner only; liberal reward. L. M. Negley, 1716 Stanton st., Alameda.

LOST—Lady's gold watch, inlaid with blue, set with 92 pearls. Liberal reward by returning to Mrs. Della Leroy, 212 San Pablo ave.

LOST—Diamond stud; liberal reward. 669 8th st.

LOST—A package containing two inner tubes for auto tires and one collapsable water bucket. Please return to the White Company, 528 17th st.

LOST—Sunday evening, bar pin of pearls and sapphires, on Broadway. Address box 3722, Tribune; reward.

LOST—Card case containing gold Key Route key badge No. 450. Please return to Key Route ticket office, 22d and San Pablo ave., or in ferry building in S. F. Reward.

LOST—Vest containing book with owner's name; also gold watch. Address box 118, Tribune.

LOST—Saturday, May 9, $3 reward, pair spectacles in a case marked F. W. Laufer. Return to Vincent's market, 7th and Washington sts.

LOST—Pair pearl studs between San Francisco and North Berkeley; $10 reward. W. F. Geedts, 1316 Bonita ave., phone Berkeley 5139.

LOST—White bull terrier 8 months old. Return to G. W. Nickerson, 4105 Linden st. phone Piedmont 416.

LOST—White Japanese poodle dog; license No. 834. Return to 357 29th st. Reward. Answers to name Trixie.

LOST—On 31st st. about 3 months ago, a maltese cat with collar on. Return to 557 59th st. Reward $5. Phone Piedmont 2646.

LOST—Red coat with pair of gloves in it; around 12th and Broadway; suitable reward. 761 4th st.

WANTED—Owner for Scotch collie dog. Phone Oakland 5755.

When you find a lost article, advertise it here, and thus restore it to the owner or establish your own title to it.

ROOMING HOUSES for Sale.

AAA—17 rooms nicely furnished; two bathrooms, 4 toilets; rooms all rented; clears $120 per mo. above rent. Apply on premises, 120-122 11th st.

AA—8-room rooming house for sale; a snap. Call 316 13th st.; phone Oakland 5974.

FOR SALE—By owner, a rooming-house, 21 rooms, all newly furnished; on account of sickness will sell reasonable. Apply to owner, 408 13th st.

FOR SALE—A snap, 20-room apartment house; the same is all rented; must be sold at once. See J. A. Munro, the Auctioneer, 1007 Clay st.

THOS. C. SPILKER & CO.,
Real Estate and Business Brokers.
Hotels, apartment houses, rooming houses, city and country real estate of every description bought, sold and exchanged. We have some especial bargains in rooming and apartment houses, ranging in price from $3500 to $7500 to exchange for city property. If you have anything for sale or exchange list it with us for a quick turn.

THOS. C. SPILKER & CO

1241 BROADWAY, OAKLAND. PHONE OAKLAND 7794.

AUTOS.

FOR SALE—Cheap; an Oldsmobile runabout; can seat 4 people; first-class condition, with top.
JOHN H. McCARTHY, PRESIDENT,
NATIONAL AUTOMOBILE VULCANIZING RUBBER CO.
128 TELEGRAPH AVE. PHONE OAKLAND 8524.
TIRES RETREADED GOOD AS NEW.
Also all sizes second-hand and retreaded auto tires for sale.

Hit a Tree?

Then see The Reliable Auto Repair Co., Jones. Vincent & Livermore, 1106 Madison A-4612, and Oakland 1589.

HERE'S YOUR CHANCE.
Carter car, delivery car, Peerless, Maxwell, Reo, two White steamers, '05 and '06.
'06 Packard, fully equipped in every respect. A sacrifice.
ATHENS GARAGE,
38th and Telegraph ave. Piedmont 167.

AUTOS FOR HIRE.

The only way to show your friends what a beautiful city we have is to take them around in an auto. Good, careful service gauranteed. Stand SE. corner 12th and Broadway, at Examiner office. Call up Oakland 3523. W. M. Kreiss.

ANTIQUE FURNITURE.

YE OLDE CURIOSITE SHOPPE—Mahogany tables, chairs, bureaus, desks, davenports. Cor. 7th and Brush.

SPLENDID PARK FOR PICNICS

Hundreds of Families Will Make Friday a Splendid Picnic Event

Interest in Tribune Day in beautiful Idora Park, which comes on next Friday, is now certainly at a high pitch. The demand for tickets has been almost swamping but the readers of THE TRIBUNE can rest assured that they will be taken care of and that an immense throng of them will be entertained at Idora as they have never been entertained before.

The attractions of Idora Park, which have come to be recognized as the foremost amusement resort of the West, will be open to those who have THE TRIBUNE tickets and all day and evening they will keep the visitors keyed up to the keenest of enjoyment. The beautiful grounds, the opera in the evening and the concessions all day long—these are the forms of entertainment that will be found at the disposal of the crowd. The great scenic railway, the tickler, the carrousel, the immense roller skating rink, the circle swing, the barrel-of-fun, the touring car, the toboggan, the helter-skelter, the circle wave, the donkeys and so on, the coupons attached to the ticket indicating what they are to be used for. If you can take in all these attractions during one afternoon and evening you will have to keep moving at a pretty lively pace.

OFFICERS ACCEPT.

Letters have been received from the executive officers of the warships in the harbor accepting the hospitality offered by THE TRIBUNE and Idora Park next Friday. As many officers and men as can obtain shore leave on that day will be in the park, according to these letters, so the occasion will, indeed, be one not soon to be forgotten. Many thousands of strangers in the city will also be there and many more intend to come to Oakland from nearby towns just to join in the day's festivities. The contingents from these various sources will swell the crowd to tremendous size.

Interest is the keener in the fun promised for Tribune Day because by this time the sailors and visitors have learned what Idora Park has to offer in the way of amusement. They have come to know that the great pleasure ground has all the attractions of Coney Island, set amid gardens of splendid beauty. They are not going to miss the opportunity offered for enjoying a day in such a place.

GREAT OPERA OFFERED.

There can no longer be any doubt regarding the merit of the opera that will hold the stage in the theater next Friday evening. It will be "The Fortune Teller," which was given its opening performance last night before an audience that packed the house. It was received with enthusiasm last night and it deserved all the rapturous applause it won.

The opera is one of the most delightful ever given to the American stage. Its music is wonderfully melodious and its fun is without end. Both principals and chorus are at their best in it. Edith Mason, Thomas H. Persse, Ferris Hartman, Charles Arling, Ann Tasker, Joseph Fogarty, Walter De Leon, Walter Catlett, Georgie Knowlton and the others are well cast. The girls of the chorus never looked prettier and were never in gayer spirits. They were never costumed more becomingly. The opera is superbly sung and is full of life and dash from the first to the final curtain.

This will be one of the attractions on Tribune Day. The opera is a happy selection, for it has charms that are the more appealing the more you yield to them. If you have heard "The Fortune Teller" before Friday evening—and many of you will have gone—you can very enjoyably go again. The performance will not be monotonous. It will hold you many times with an intense interest.

PARK IN GALA DRESS.

Idora Park is gay in the national colors and at night is a scene of splendid brilliance. From the dark masses of foliage on every hand, the great trees and the banks of green everywhere thousands of varied-colored lights sparkle and gleam. The park seems set with jewels and the effect is one not to be forgotten by those who will go and see it.

There will be an open-air band concert all day on Tribune Day; in fact, the band plays every day under the big willows. Those who desire can make the day a picnic and a more attractive picnic ground could not be found. It will be a question, what to do after you get there, so many and so diversified will be the attractions on every side.

The special tickets for the day are obtainable at the regular offices of THE TRIBUNE. Already many thousand of them have been given away and many more thousands will be disposed of before Friday. These tickets will have to be used strictly as indicated by the coupons attached. There need be no misunderstanding, for each coupon will be promptly accepted by the concession whose name it bears. Remember, next Friday is the day.

GENERAL NOTICES.

NEW METHOD LAUNDRY CO.
Can save you money. Call up and see. Phones A 1397, Piedmont 97.

BUSINESS CARDS.

JAPANESE house cleaning Co., 311 7th st Phone Oakland 5623. Home A-3522.

TOGO LAUNDRY.
Best work in Oakland; wagons call anywhere. Lowest prices.
1685 7th st. Phone Oakland 5034.

TOKIO CLEANING AND DYE WORKS—Ladies' work a specialty. Tel. Oak. 5666. Home A-1856. 1335 Broadway.

PERSONALS.

ALEX. MURDOCK, Atty. at Law, 1008 Broadway, Oakland—Titles examined and perfected, liens, bankruptcy corporations organized and general law practice. Open Tues. and Thurs. p. m.

A merchant would not think a woman very wise if she purchased a yard less silk for a gown than she needed—even if it were very fine silk Nor is the merchant wise to purchase a column less advertising space than he needs, even if it is very fine advertising space—and costly.

ELECTRIC and sanitary baths. Mrs. L. Johnson, trained nurse and professional masseuse. 1117 Washington, room 4.

FROM this date I will not be responsible for any debts contracted by my wife, she having left my bed and board.
May 9, 1908. J. H SEARS.

GAS Consumers' Assn. reduces your bill 20 to 40 per cent. 1166 Broadway.

LA VERITE Sunshine Hairdressing Parlor—Egg and lemon shampoo, sun or elec. dry; elec. needle work; chiropody, manicuring. Mrs. Wheelock, 16 Telegraph ave.; phone 7744.

MISS EDNA WREN, hair, skin, scalp specialist; manicuring, face massage, vibratory scalp treatment; manufacturer of toilet articles. Parlors 326-8 Harding bldg., 34 Ellis st., S. F.

MISS (F. M.) MAYNARD, electrolysis, scalp treatment, etc. 466½ 13th st., over Chinn-Beretta's. Phone Oak. 3899.

OAKLAND WINDOW CLEANING CO.—Special prices on weekly or monthly contracts for cleaning windows, mirrors, showcases or scrubbing floors; neat work guaranteed. Office, 472 10th st., nr. Broadway; phone Oakland 3719.

L. S. CLARK, Atty-at-Law, 851 Jackson st.; consultation free. Open evenings.

TO THE CARPENTERS—Family of Slicer, names John, Charley, James, Hugh S. Address Nat Fullmer, box 133, Tribune.

UNCALLED for suits, trousers and overcoats at less than cost at Chas. Lyons, the London Tailor, 958 Broadway, bet. 9th and 10th sts., Oakland.

50c PLAIN SKIRTS CLEANED and pressed. Golden Gate Cleaning Wks., 1524 San Pablo ave. Tel. Oak. 1397.

STORES AND OFFICES.

DESK room for rent, First National Bank building. Address box 139, Tribune

DESK room, with desk, all office requirements, $10. Room 12, 460 13th st.

LARGE store on Broadway. For particulars call the Arlington Hotel, 9th and Washington sts.

NEW store for rent; good location for dressmaking parlors or any small business; rent reasonable Phone Piedmont 2966.

REASONABLE DESIRABLE

Excellent place for light manufacturing plant, business college or showrooms for commercial traveler. One room of 2000 square feet can be thrown together with room of 1400 square feet. All outside rooms; elevator service and all electric wiring done. Smaller rooms adjoining can be used for offices.
Apply Manager of THE TRIBUNE and see rooms in new TRIBUNE building.

SEVERAL good office rooms for rent in The Tribune building; rent very reasonable. Apply A. Dolg, Tribune Office.

STORES TO LEASE

IN BUSINESS CENTER.
Three new stores to lease on the southeast corner of San Pablo ave. and 23d st. These stores are absolutely new, in the new business center that is growing up around the Key Route station; within one block of that station and on the side of San Pablo ave. upon which the Key Route stops; within two blocks of where the Southern Pacific Company will have its depot for its new cross-town line.
These are the only stores in this neighborhood which have full basements with concrete walls and floors, 8 feet in the clear, with entrances through the sidewalk.
Apply to owner.

Paul Goldsmith,
213-212 Bacon Block

OAKLAND, CAL.

TWO CONNECTING OFFICE ROOMS FOR RENT IN THE TRIBUNE BUILDING. LIGHT AND ELEVATOR SERVICE; RENT VERY REASONABLE. APPLY TRIBUNE OFFICE.

ADOPTION.

HOME and confinement; infants adopted; housekeeping rooms. 1416 8th st., Alameda.

TOWEL SUPPLIES.

THE Oakland, California Towel Co., at 28th and Filbert sts., furnishes offices, saloons and all kinds of business houses with first class work. All orders given prompt attention by phoning Oakland 906.

A FEW LIMMERICKS ON THE BRAIN WORKERS IN THE MUTT CASE------BY 'BUD' FISHER

Of course there's no sense to any of this junk, and there's no rhyme, but what's the dif?

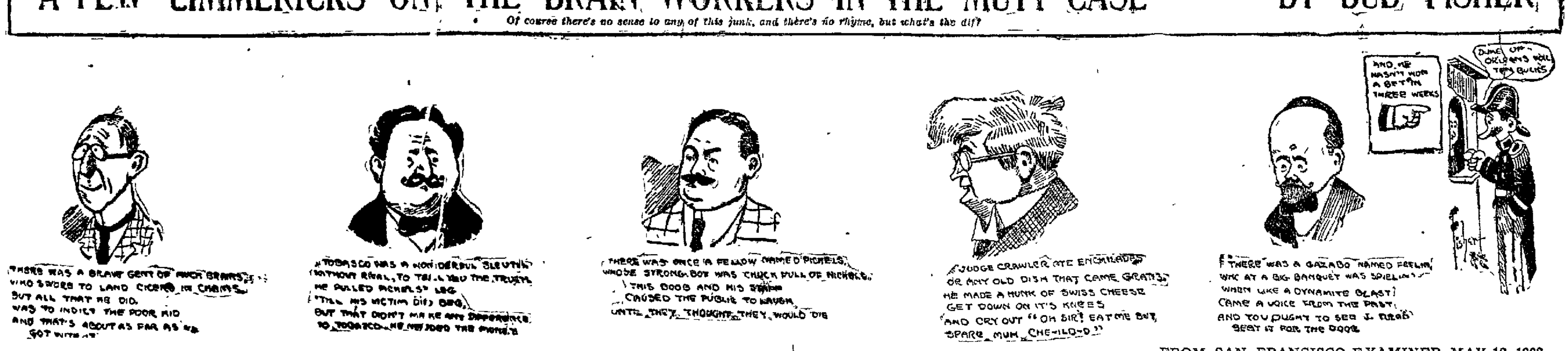

—FROM SAN FRANCISCO EXAMINER, MAY 12, 1908.

LOTS FOR SALE.

I have a money maker in 20 lots. I must sell at almost any price. Good location. See them and make me an offer. Address Box 6937, Tribune

$100 Each

Twenty lots in Elmhurst, close to cars; size 25x120. Streets opened and graded; near schools and stores; good reasons for selling at a sacrifice. Above price applies only if purchased as a whole, as they cost more than this figure some time ago.
GEO. A. TAYLOR,
46th ave. and East 14th st.
Opposite Melrose Station.

BUY A 40x125-FOOT LOT FOR $40 CASH, BALANCE $10 MONTHLY FOR 3 YEARS; NO INT. OR TAXES; CITY WATER, NEW KEY ROUTE CARS TO S. F. HOMES RAPIDLY BUILDING; MONEY LOANED TO BUILD YOUR HOME AT 6 PER CENT. 5-CENT CARFARE; WILL DOUBLE IN VALUE. PERMANENT VIEW OF HILLS AND S. F. BAY; ONLY FEW LEFT. ADDRESS BOX 640 TRIBUNE.

TWO lots in Piedmont at bargain; on terms, by owner. 1306 Brush st., corner 16th.

A FINE building lot for sale cheap. 1768 W 10th st.

MASSAGE.

ALCOHOL baths, electric massage. Miss Haskell, room 12, 462 9th st.

CABINET bath and alcohol massage. Miss F. Cummings, 469½ 9th st., room 8.

ETHEL DAY, Hotel Carlton, 475 9th st., room 1. Electric treatments

ENID MAURICE, massage. 913 Broadway, room 2.

LOU CARTER, alcohol massage. 913 Broadway, rooms 3 and 4.

MISS MELVIN GONZALAS, cabinet bath and alcohol massage. 469½ 9th st., room 16.

MISS CLIFFORD—Returned from vacation; alcohol massage. 419 6th st., room 11

MME. MONTAGUE—Genuine magnetic massage and electric treatment for both sexes; select patrons only. 965½ Washington st. (first floor), room 40.

MISS FRANKIE WILLIAMS returned to San Francisco. 725 Geary st., near Leavenworth.

MISS EVA MARSTON—Facial massage. Room 6, 462 9th st.

TUB baths, magnetic massage and vibratory treatment. 526 9th, 1-10 p. m.

Z—Tub baths and scientific massage. 530 13th st., suite 23; always home.

HORSES AND WAGONS.

A HORSE, buggy, harness, $25 up; horse, wagon, harness, $40 up; buggies, $10 up; wagons, $20 up; Shetland, Barb, Pinto, and Hackney ponies, 30 horses, $10 up; for sale or trade. 565 4th st., Oakland. Open Sundays and holidays.

ALL kinds horses for sale and hire to responsible people. 615 Broadway.

FOR SALE—Chunky built mare; weight 1050 lbs; price $65. 521 15th st., Oakland.

FOR SALE—New delivery wagon, cheap; make offer. 1923 Summit st., bet. 28th and 29th sts. Call evenings.

FOR SALE—Fine saddle horse; must be sold. 3997 Grove st.

HORSES taken on pasture. 484 8th st., downstairs.

TO RENT—Saddle horses for ladies only; also peddlers' rigs. 400 E. 11th st., near Merritt 299

WORK horses for rent and sale. 615 Broadway, Oakland Horse Market.

DAY AND CONTRACT WORK

AA—BUILDING contractor, plans and estimates free. McLennan, 3520 School st., Fruitvale.

ANY kind roofs repaired or painted. A. Hillman, 506 E 12th.; phone Merritt 450.

E. W. MISHAW, architectural draughtsman; builders' plans, specifications and estimates; plans from $5 up. 311 Harding bldg, 84 Ellis st., S. F.; hours, 5 to 9 p. m.

HITCHCOCK & SON, contractors and builders; store and office fitting, inlaid floors and hardwood paneling. 1226 Franklin st. Phone Piedmont 636.

IF you are going to build or repair your house or flat I will do the work cheaper than any one in the city; plans and estimates free; first-class work; can show you my work. Address John C. Houston, 828 29th st. Phone Oakland 6731.

IF you are going to build, a contractor who is a first-class mechanic will give very close estimates on carpenter work or general contract; out of work now. Call A-3254, Home phone.

JAPANESE gardener; day or contract. 360 E.12th; phone Merritt 3726; B-1388.

J. H. LUTHGE, houses moved and raised. 957 39th st; phone Piedmont 2634.

PAINTING, paperhanging, tinting, day or contract; lowest prices; estimates cheerfully furnished. H. Goldberg, 1402 13th ave., cor. 18th. Tel. Merritt 3747.

If you want to reach the people of Alameda county, use THE TRIBUNE classified columns.

EMPLOYMENT OFFICES.

CHINESE-JAPANESE EMPLOYMENT AGENCY—First-class family help furnished on short notice; house, saloon work; city or country. 362 5th; phone Oak 6469 Home A1582. Charley Yuen.

A—JAPANESE employment and housecleaning office. 319 7th, phone Oakland 3916.

CHINESE help guaranteed. Jeung Houy, 414 Dupont st.; phone Douglas 1380

ATTORNEYS-AT-LAW.

ADOLPH BRUENN, formerly S. F.; all courts. No 8 Bacon Arcade.

A. A. MOORE, attorney-at-law, 15 2d St., San Francisco.

ALEX MURDOCK, attorney-at-law. Room 17, 1068 Broadway, Oakland.

BEN F. WOOLNER, Attorney and Counselor-at-law and notary public. 1008½ Broadway, Rooms 7 and 8.

B. H. GRIFFINS, Attorney-at-law, U. S Bk. Bldg., Oakland; tel Oakland 651.

CLINTON G DODGE, rooms 15 and 16. 906 Broadway.

D. A. KNAPP, Attorney. Office, 952 Broadway. Phone Oakland 3047

EDWARD R. ELIASSEN, attorney-at-law, rooms 1113 and 1115, Union Savings Bank Building.

EDWARD R. ELIASSEN, attorney-at-law—Rooms 1113 and 1115, Union Savings Bank Building, Oakland, Cal.; telephone Oakland 30.

FREDERICK E WHITNEY, Attorney-at-law, 957 Broadway. Rooms 17 and 19. Phone Oakland 4873.

GEO W. LANGAN, 202-203 Bacon Block. Phone Oakland 1431.

GEORGE E. DE GOLIA, 957 Broadway, northwest corner of 9th St., Oakland. Room 2. Telephone Oakland 88.

HAROLD L. MARTIN, Attorney-at-law. Room 51, 959 Broadway

HARRY W. PULCIFER, Attorney-at-law. 957 Broadway. Rooms 22 and 23.

JOHNSON & SHAW, law office, 969 Broadway. Rooms 49, 50 and 51.

L. S. CLARK, atty-at-law. 851 Jackson St. Consultation free. Open evenings.

MELVIN C. CHAPMAN, Attorney-at-law. 957 Broadway.

NYE & KINSELL, Attorneys-at-law. 861 Broadway.

LAW OFFICE of J. L. Smith, formerly S. F., now 1117 Washington St., Oakland; Phone Oakland 3608. Residence phone, Spruce 562.

SNOOK & CHURCH, Attorneys-at-law. 908 Broadway.

STANLEY MOORE, Attorney-at-law. 15 Second St., San Francisco

MINES AND MINING.

FOR SALE—170 acres dredging ground; sample prospects; 50 average; 50c cubic yard. Box 136 Tribune.

PRODUCE MARKET

DECIDUOUS AND CITRUS FRUITS.

Strawberries—Longworths, $8@11 per chest; Cheneys, $6@7 per chest; Malindas, $5@7 per chest, Los Angeles, 25@65c per crate.

Cherries—85c@$1 per drawer; black purple Guinge, 60@75c, and 50@65c for other varieties in bulk, 2½@6c per lb.

Apples (per box)—Fancy, $1.25@1.75; common to choice, 60c@$1.

Citrus fruits (per box)—Naval oranges, $1.85@2.75; tangerines, $1.25@1.75; lemons, $2.25@2.50 for fancy, $1.75@2 for choice, and $1@1.25 for standards, grapefruit, $3.25@3.50 for seedless, $1.50@2 for common, limes, $5.50@6.

Tropical fruits—Bananas, $1@1.75 per bunch for Hawaiian and $2.50@3.50 for Central American; pineapples, $3@6 per dozen.

BUTTER, CHEESE AND EGGS.

Butter—Fresh creamery extras, 22½c per lb, firm, do firsts, 22c per lb, firm, do seconds, 21½c, firm; packing stock, steady at 20c for No. 1 and 19c steady for No. 2.

Cheese—Fancy California new flats, 12½c per lb, steady; do firsts, 12c, weak; do seconds, 10½c weak, fancy new Young Americans, 13½c, weak; do firsts, 13c, weak; storage, New York fancy, 16½c, weak; Oregon do, 14c, weak.

Eggs—California fresh extras, 20½c per dozen, firm; do firsts, 19c, firm; do seconds 16½c, firm; do thirds, 16c, firm.

POTATOES, ONIONS, VEGETABLES.

Potatoes—Oregon Burbanks, 90c@$1.10 per ctl, river whites, 75c@$1 per bag; new potatoes, 1¼@2 c per lb.

Onions—Australian, $5@5.50 per ctl; Bermudas, $1.75@2 per crate; new green, 50@60c per box, new red, $1.75@2.25 per sack.

Vegetables—Asparagus, 6½@7½c per for extra, 5@6c for No. 1 and 3½@4c for No. 2; tomatoes, Mexican, $1.50@2 per crate; cucumbers, 75c@$1.25 per doz; green peas, 75c@$1.25 per sack for ordinary and $1.25@1.50 for garden; string beans, 4@7c per lb, summer squash, 75c@$1 per box; rhubarb, 50c@$1 per box; garlic, 18@20c per lb, cabbage, 35@50c per ctl; cauliflower, 85c@$1 per doz; carrots, 75c per sack, turnips, 75c per sack.

HAY AND FEEDSTUFFS.

Bran—$32@33 per ton.

Middlings—$33@38 per ton.

Shorts—$33@35 per ton.

Feedstuffs — Rolled barley, $31@32; rolled oats for feed, $34@35; mixed feed, $27@29; oilcake meal in 20-ton lots, $37.50; 10-ton lots, $38; 5-ton lots, $38.50; smaller lots, $39; cocoanut cake or meal at mills, $27 in 10 and $27.50 in 5-ton lots; jobbing, $28, cornmeal, $36@37; cracked corn, $38@39; broom corn seed, 90c@$1 ctl; alfalfa meal and mealfalfa, jobbing lots, $23; carload lots, $22 per ton.

Hay—Wheat, $16@20 per ton; wheat and oats, $16@19; tame oat, $13@17.50; volunteer wild oat, $13@15.50; alfalfa, $9@14; stock, $5@10.

Straw—55@90c per bale.

BEANS AND SEEDS.

Beans (per ctl)—bayos, $3@3.10; pea, $3.75@4; small white, $3.65@3.75; large white, $3.65@3.85; pink, $3@3.10; red, $3.50@4; butter, $4.50, limas, $4.60@4.75; red kidney, $2.75@3.25; blackeyes, $3.25@3.50, horse beans, $2.25@2.75; cranberry beans, $3; Gravanzas, $3.75@4.

Seeds—Brown mustard, 3½@3¾c; yellow mustard, nominal; flaxseed, $3, carload lots, canary, 4c; alfalfa, 17c; rape, cleaned, 2½c; timothy, nominal; hemp, 4¼@4½c; millet, 2¾@3¼c per lb; broom corn seed, $18@20 per ton.

Dried Peas—Green are quoted at $2.65@3 and no Niles here at present.

WANTED—OLD GOLD.

HIGHEST prices paid for diamonds and old gold. Schoenfeld & Co., 40 San Pablo

RIDING SCHOOL.

OAKLAND RIDING ACADEMY

Ladies, gents and children given careful instruction by Prof. Wm. L. Anderson of Kentucky. Horses broke, trained and gaited; also boarded and sold on commission. 1623 Grove st.; phone Vernon 191.

RICE HAYES Riding Academy—Expert instruction; horses broken; saddle horses for rent. 490 5th st.

DANCING.

JEAN MACDONALD'S studio, ballroom, stage dancing. 922 22d st., near Myrtle.

THE quickest method of dancing by Prof. Stewart, at Armory Hall, 20th, near Telegraph ave.; class Wednesday and Saturday evenings; juvenile class, Saturday afternoon; private lessons by appointment. Phone Oakland 6382. Hall 50x100 for rent.

BORN.

BLAKESLEE—In this city, May 11, 1908, to the wife of C. W. Blakeslee, a daughter.

Ready Reference Guide of Oakland

ASSAYERS AND CHEMISTS
COAST ORE & CHEMICAL CO., laboratory. 922 Webster st.

AUCTION HOUSE.
J. A. MUNRO & CO., 1005 Clay.

AWNINGS, TENTS AND COVERS.
T DAHL & CO., 573 8th st.

BAGGAGE AND EXPRESS.
PEOPLES EXPRESS CO., 412 9th.

BAKERIES.
CAPE ANN BAKERY, 575 12th.
FRENCH BAKERIES CO., 5th and Clay.
IMPERIAL HOME BAKERY, 539 11th.

BANK, OFFICE, STORE FIXTURES.
S. H. WILSON & SON, 1064 Franklin.

BOOTS, SHOES AND RUBBERS.
SAVOY SHOE STORE, 1016 Washington.

BROOMS, BRUSHES & WOODENWARE
F B DALLAM CO., 556 11th.

BUTTER, EGGS AND CHEESE.
HELLMAN HITCHCOCK CO., 325 11th.

CARPETS, LINOLEUMS, ETC.
S ANDERSON, 1114 Broadway.
R. H. CHAMBERLAIN, 1157 Franklin.

CHINESE AND JAPANESE BAZAAR.
WING CHUNG LUNG & CO., 1163 Wash.

COAL, HAY AND GRAIN.
C. A. SILLMAN, 552 San Pablo.
HARRY G. WILLIAMS 353 13th.

CURTAINS, DRAPERIES, CARPETS.
THE CURTAIN STORE, 14th and Franklin.

DIAMONDS, WATCHES, JEWELRY.
J. TREAGER, 858 Washington.

FISH AND OYSTERS.
CAMILLION & LAGORIA, 13th st., bet. Washington and Clay.
WESTERN FISH CO., 9th and Clay.

FLOUR MILLS.
SPERRY FLOUR CO., 1st and Clay.
J. C. WESTPHAL & SONS, 1st and Clay.

FRUITS AND PRODUCE.
HUNT, HATCH & CO., 302 11th.

GAS AND ELECTRIC APPLIANCES.
OAKLAND GAS & ELECTRIC CO., Clay and 13th.

GROCERIES AND DELICACIES.
C. T. PETERSON & CO., 445 San Pablo.

HAIR GOODS.
VIRGINIA DIEHL 528 14th.

HOMEOPATHIC PHARMACY.
BOERICKE & RUNYON CO., 401 12th st.

INSURANCE AGENTS.
R. H. MAGILL, 916 Broadway.

LADIES' SILK WAISTS.
ACKSANG COMPANY, 965 Washington.

LAUNDRIES.
WHITE STAR, 20th & Bdwy.; phone 623.

LUMBER DEALERS.
FISHER LUMBER CO., Oak & 3d st.
HOGAN LUMBER CO., 1st & Alice.
SUNSET LUMBER CO., Oak & 1st st.

MILK AND CREAM.
CENTRAL CREAMERY, 12th and Jefferson.

MODEL CREAMERY, 826 San Pablo ave.

MERCHANT TAILOR.
CHAS. JOHNSON, 978 Washington.

MILLINERY AND FANCY GOODS.
L. H BRIGGS, 466 11th.

MONUMENTS AND MARBLE WORKS.
E. DINNEEN 722 7th st.

MONEY LOANED ON JEWELRY.
J. TREAGER, 858 Washington.

OPTICIAN.
CHAS. H. WOOD, 1153 Washington.

PAINTS AND GLASS.
W. P. FULLER & CO., 10th and Alice.

PAPER, TWINES AND CORDAGE.
ZELLERBACH PAPER CO., 336 Franklin

PHOTO STUDIO.
F. A. WEBSTER, 1111 Washington.

RESTAURANTS.
ALPHA DINING ROOMS, 972 Broadway.
CALIFORNIA RESTAURANT, 467 11th.
COTTAGE RESTAURANT, 471 10th.

SCRAP IRON AND BOTTLES.
A. BERCOVICH & CO., 320 4th.

SEWING MACHINES AND SUPPLIES.
F. S. PRESCOTT & SONS, 1056 Washington.
E. L. SARGENT, 531 12th.
WHITE SEWING MACHINE, 470 11th.

SHOES FOR MEN.
WARD L PELTON & CO., 44 San Pablo.

STORAGE AND MOVING.
LYONS STORAGE & MOVING CO., 468 11th st.

TRUNKS AND BAGS.
OAKLAND TRUNK FACTORY, 56 San Pablo.

WAGON AND CARRIAGEMAKER.
JOSEPH PIEROTTI & SONS, 3d and Franklin.

WALL PAPER, WINDOW SHADES.
JAMES CAHILL & CO., 408 12th.

WAREHOUSING AND STORAGE.
OAKLAND DOCK & WAREHOUSE CO., foot of Madison.

WINES AND LIQUORS.
CHAMQUET BROS. CO., 874 Broadway.

WOOD AND CHARCOAL.
A. M. WEEKS & CO., Franklin, Wharf.
A. L. FROSTERUS & CO., high class tailoring; suits cleaned. 1116 Franklin.

NEW YORK CLOSE.

Amalgamated Copper	54⅝
American Car and Foundry	57⅝
American Locomotive	50
American Smelting and Refining	75
do preferred	100
American Sugar Refining	128½
Anaconda Mining Company	39⅞
Atchison	81⅝
do preferred	92½
Baltimore and Ohio	89¼
Brooklyn Rapid Transit	50
Canadian Pacific	158
Chesapeake and Ohio	43⅝
Chicago Northwestern	152½
Chicago, Milwaukee and St. Paul	132¾
Colorado Fuel and Iron	27⅝
Colorado and Southern	30⅞
Delaware and Hudson	163⅝
Denver and Rio Grande	25
do preferred	60
Erie	20⅛
Great Northern preferred	129¼
Great Northern Ore Ctfs	59⅝
Illinois Central	136½
International Paper	(bid) 10
Interborough-Met	11¼
do preferred	30¾
Louisville and Nashville	108
Mexican Central	14¾
Missouri Pacific	50⅛
Missouri, Kansas and Texas	28½
National Biscuit	86¾
National Lead	63¼
New York Central	105¾
Northern Pacific	133¾
Pacific Mail	26½
Pennsylvania	119⅝
People's Gas	91½
Pressed Steel Car	29
Pullman Palace Car	(bid) 157
Reading	113¼
Rock Island Co.	17⅝

SAN FRANCISCO Stock and Bond Exchange

(BY J. C. WILSON, STOCKBROKER.)
458 California Street, San Francisco.

	Bid.	Asked.
Miscellaneous bonds—		
Cal Cen Gas & Elec 5%	91	92½
Cal Gas & E Gen M&CT5%	74¼	75½
Los Angeles Railway 5%	102½	..
L A Pac R R 1st con mtg5%	93	..
Northern Ry Co (of Cal) 5%	108¾	.
Oakland Transit Co 6%	106	110
Oakland Transit 5%	99	100½
Pacific Electric Ry Co 5%	97⅞	..
Sacto Elec Gas Ry 5%	91¼	92
S F & S J V Ry 5%	109	110
S F Oak & San Jose Ry 5%	..	99
S P R R Co 1st ref 4%	90½	
S V Water Co Gen Mtg 4%	92	92½
United R R of S F 4%	70	71
Water stocks—		
Spring Valley Water Co	22¼	..
Insurance stocks—		
Fireman's Fund	150	..
Bank stocks —		
Bank of California	299½	300
First National Bank of S F	190	.
Mercantile Trust Co	190	200
Street Railroad stocks—		
Presidio	9¾	..
Powder stocks—		
Giant Consol Co	69¼	..
Sugar stocks—		
Hawaiian Com & S Co	89¾	90½
Honokaa Sugar Co	10¾	11
Hutchinson S P	17⅛	17¾
Makaweli Sugar Co	31¾	32⅛
Paauhau S P Co	17¾	18¼
Miscellaneous stocks—		
Alaska Pack Assn	39½	..
Cal Fruit Can Assn	100	..
Pacific Coast Borax Co	151	152½
Pac Tel & Ten pfd	74	79
do common	12¼	..

SALES.

5 California Wine	65
15 Giant	70
$1000 Market St 6%	103
$6000 U R R 4%	70
$6000 Spring V Water 4%	82

MARRIAGE LICENSES

The following marriage licenses have been issued at the County Clerfk's office.

William Connolly, 26, Oakland, and Lizzie Sullivan, 19, San Francisco.

Andrew Tuck, 35, and Judith Larsen, 18, both of San Francisco.

Ferdinand Eber, 26, and Anna Lundgren, 21, both of San Leandro.

Albert Hortler, 30, Berkeley, and Amelia Bard, 24, San Francisco.

William G. Aldenhagen, 27, and Frances L. Hartsell, 23, both of Medford, Ore.

Frederick Ficken, 36, and Martha A. C. Perkins, 29, both of Vista Grande.

Julius Cicero, 31, and Henrietta G. Cameron, 27, both of Oakland.

Daniel de Roza, 24, Hollister, and Louise Rames, 19, Melrose.

Otto Skruho, 44, and Ida M. Nurminen, 37, both of Berkeley.

Robert M. Doherty, 34, and Mabel R. Westenberg, 28, both of San Francisco.

William Connolly, 26, Oakland, and Lizzie Sullivan, 19, San Francisco.

Andrew Tick, 35, San Francisco, and Judith Larson, 18, San Francisco.

Ferdinand Eber, 26, and Annie Lundgren, 21, both of San Francisco.

CARD OF THANKS.

We desire to express our sincere thanks to our many friends for their kind sympathy and the many floral offerings extended to us in the hour of our bereavement in the loss of a beloved husband and a devoted father.
MRS. PHILOMENE MARCOUX AND FAMILY.

TO MEMBERS OF ORION LODGE NO. 189, I. O. O. F.

You are hereby notified that the funeral of our late brother, M. S. Norton, will be held in San Francisco on Wednesday, May 13th, 1908, at Odd Fellows' Crematory, under the auspices of the General Relief Committee, I. O. O. F., of San Francisco. All members are requested to attend if possible. Take 1 o'clock local to city, thence by Geary-street cars to crematory. By order of N. G. W. E. Brewer. Geo. Chase, Secty.

MULTI-MILLIONAIRE'S SON CLAIMS HE'S KIDNAPED

Arrested by N. Y. Detectives

(Special to The Tribune.)

SAN FRANCISCO, May 12.—R. W. Fullerton, the son of S. H. Fullerton, the St. Louis multi-millionaire lumber man, was brought into Judge Seawell's court this morning by Detectives Fitzsimmons and Fogarty who brought him here from Seattle on the steamer Watson, and whom the young man alleges kidnapped him and held him an illegal prisoner.

Attorney Alfred Sutro swore out a writ of habeas corpus in the Superior Court and it was in answer to that summons that the detectives produced Fullerton in court today. Judge Seawell quickly disposed of the case by setting the hearing for 2 o'clock this afternoon.

The two detectives passed through this city on their way to Seattle about a week ago and their credentials at that time were examined by Captain O'Meara, and were correct in every detail. The officers deny, absolutely, the kidnap story and show that they are legally authorized to take the young man to New York to answer charges preferred against him there.

SEATTLE, Wn., May 12.—R. W. Fullerton, Cornell graduate and son of the president of the Chicago Lumber and Coal Company, was taken, at the point of a gun, by two New York detectives from his office Saturday noon, placed in an automobile and taken aboard the steamship Watson just before sailing for San Francisco. The man and his kidnappers are bound for New York.

The arrest was made upon request for a requisition by Governor Hughes of New York.

John D. Collins, coast manager of the company, received a short, hurriedly scribbled note from Fulerton Sunday night as follows:

"Am arrested and on my way to New York. Prerogative of habeas corpus denied me. Wire father full particulars. Too much ammunition in my face."

The young man is charged with a crime against Gladys Hobart of New York City and with breach of promise. Requisition papers were obtained by Rowland Fitzsimmons, as an agent of District Attorney Jerome, Friday at Olympia.

NEED WARSHIPS MORE THAN STATESMEN, SAYS EVANS

NORTH PLATTE, Neb., May 12.—Rear Admiral Robley D. Evans passed through North Platte on the Union Pacific overland limited this morning and stopped long enough to hobble to the rear of the train and make a short speech, in which he said:

"We will always have war as long as we have anything worth while to fight over and the more battleships and the fewer statesmen we have the longer we will have peace."

WALL STREET

NEW YORK, May 12.—Prices of stocks opened lower today than last night's closing, partly influenced by declines in the American section in London and partly by realizing in yesterday's strong stocks. C and O. dropped 1¼, St. Paul 1 and Union Pacific, Reading, Ontario and Western and Denver and Rio Grande large fractions. Dealings were active and widely distributed.

A considerable part of the opening decline was restored before the market again weakened and drove prices lower than at the outset. The selling was largely concentrated against stocks which have had recent advances, such as Reading, St. Paul and the Harriman and Hill stocks. Some of the copper stocks showed resiliency, especially American Smelting.

Southern Railway preferred advanced 1, Southern Pacific preferred 1⅝ and United States Realty 2.

Trading was dull and prices moved sluggishly, but worked to a lower level. C. & O. extended its decline to three points, wiping out all of yesterday's gain. There were numerous additions to the losses of a point or more. U S. Realty rose four. The copper stocks made some show of strength again at noon.

Bonds were irregular.

Prices turned upward in sympathy with the copper stocks. Chespeake & Ohio made up much of its loss, but the rally in the usual market leaders was mostly fractional. General Electric lost 2¾.

SUGAR AND COFFEE

NEW YORK, May 12.—Sugar, raw, firm, fair refining, $3.86; Centrifugal, 96 test, $4.36; molasses sugar, $3.61.

Refined, steady; crushed, $6.20; powdered, $5.60; granulated, $5.50.

Coffee steady, No 7 Rio, 6 5-16; No. 4 Santos, 8⅞.

BUTTER AND EGGS.

CHICAGO, May 12. — Butter weak; creameries, 12@17c; dairies, 16@20c.

Eggs steady. Firsts, 15c.

DIED.

ROGERS—In this city May 10, 1908, Philip Rogers, beloved husband of Nellie Rogers, a native of Canada, aged 72 years.
**Friends are respectfully invited to attend the funeral services tomorrow (Wednesday), May 13, at 10:30 a. m., at the residence of James Taylor, N. E. corner Fifteenth and Jefferson streets, Oakland.

BOYC—In this city, May 11, 1908, Andrew Jackson Boye, a native of Indiana, aged 71 years 7 months and 6 days.

DUNSTAN—In this city, May 11, 1908, Herbert William, beloved son of John and Annie Dunstan, brother of John George Dunstan, Mrs. Edward Burnham, Mrs. William F. Focha and Fred Dunstan, a native of Oakland, Cal., aged 21 years, 6 months and 11 days.

FREDERICK—In this city, at German Altenheim, May 9, 1908, Carl Johann Christian Frederick, a native of Germany, aged 90 years, 3 months and 2 days.

RACE ENTRIES FOR TOMORROW

FIRST RACE—Five and one-half furlongs; purse, three-year-olds.

2585	Princess Louise	102
2543	Ben Stone	104
(2493)	Boggs	104
2566	Port Mahone	109
2570	Bardolita	102
2602	Hidden Hand	104
2582	Creation	107
2585	Black Domino	102
2575	Adena	107
2567	Wahoo	102
2558	Expectant	107
2507	Byron	104

SECOND RACE—Four furlongs; selling, two-year-olds.

(2580)	Intonation	102
2508	Coppit	107
2526	Alice Collins	107
2316	*Matchtulla	95
2568	Sir Barry	105
(2568)	Bold	107
2598	Armature	105
2568	Phillistina	102
2588	*Mabel Fountain	92
2544	Semper Fideles	100
2598	Chas. W Hodges	105
....	Arise (Denny Bros & Co.)	97

B. f. by Mimic-Accurate

THIRD RACE—One and one-half miles; selling; four-year-olds and up.

2601	Rubinon	109
2572	Kogo	102
2571	Sachet	96
2545	*Titanus	97
2571	Fairystreet	96
2545	Benvolio	112
2571	Lula Hill	102
2601	Joe Coyne	109
2572	Blue Eyes	108
2539	Remember	96
2400	Ray	102
2571	Talamund	106

FOURTH RACE—One and one-eighth miles; the Sebree handicap; three-year-olds and up, value $1000.

2594	Marster	102
2594	J C Clem	92
2576	Logistilla	103
2546	Rubric	107
2594	Fantastic	98
2594	Lisaro	107
2563	Legatee	87
2594	Cadichon	100
(2595)	Tommy Ahearn	84
2594	Cabin	109

FIFTH RACE—One mile and twenty yards; selling; three-year-olds and up.

2574	Woolen	101
2593	Standover	113
1444	*Ten Row	98
2589	Hi Caul Cap	107
2461	Handmaiden	101
2577	Vinton	107
(2585)	Ed Davis	96
2591	*Belasco	102
2569	Supreme Court	107
2577	Bonnie Prince Charlie	111
2591	Pickaway	107
2589	Red Reynard	107

SIXTH RACE—Six furlongs; purse; three-year-olds and up.

2590	Bye Bye II	100
2530	Luretta	102
2596	Native Son	102
2597	Cobleskill	102
2578	Cloudlight	102
2476	May L. N.	100
2444	College Widow	89
2306	San Alviso	105
2548	Security	104

*Apprentice allowance.

"BABY MINE"

Every mother dreads the pain attendant upon the most critical period of her life. Becoming a mother should be a source of joy, but the suffering incident to the ordeal makes its anticipation one of dread. **Mother's Friend** is the only remedy which relieves women of much of the pain of maternity; this hour, dreaded as woman's severest trial, is not only made less painful, but danger is avoided by its use. Those who use this remedy are no longer despondent or gloomy; nervousness, nausea and other distressing conditions are overcome, and the system is prepared for the coming event by the use of **Mother's Friend.** "It is worth its weight in gold," says many who have used it. $1.00 per bottle at drug stores. Book containing information of interest to all women, free upon application to BRADFIELD REGULATOR CO., Atlanta, Ga.

MOTHER'S FRIEND

FUNERAL FLOWERS
Casket sprays, floral designs for fraternal societies, lodges, etc., given prompt attention.
J. SEULBERGER
414 FOURTEENTH ST.,
Between Broadway and Franklin,
Elks' Building. Phone Oakland 543.

Concentrate

your endeavors. Place your advertising in

DAILY NEWSPAPERS

in states, cities or towns where your trade needs help, where your distribution is perfected, or where a sales campaign could best be undertaken. Select the papers which appeal to the class you wish to reach. NO WASTE. NO LOST MOTION.

For details apply to any Daily Newspaper, any responsible advertising agency, or Secretary, The Six Point League, Tribune Bldg., New York.

Insist on Dailies

SAVE MONEY AVOID PAIN

Teeth Extracted Without Pain

Acknowledged to be the easiest and best painless extractors in Oakland.

Until May 31st we have decided to make our best sets of teeth for $3.00.

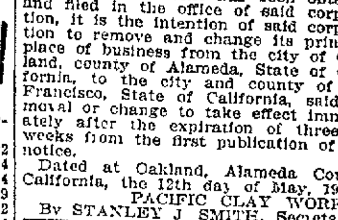

SET OF TEETH $3.00
22K GOLD CROWNS 2.00
GOLD FILLINGS 1.00
SILVER FILLINGS .... .50
BRIDGEWORK 2.00

No charge for extracting when teeth are ordered. A written guarantee for 25 years with all work.

BOSTON DENTAL PARLORS
1155½ WASHINGTON ST.
HOURS—Week days, 9 to 9; Sundays, 9 to 12.

NOTICE OF INTENTION TO CHANGE PRINCIPAL PLACE OF BUSINESS.

Notice is hereby given that in pursuance to the written consent of the holders of more than two-thirds (2-3) of the capital stock of the Pacific Clay Works, a corporation created under the laws of the State of California, which said written consent has been obtained and filed in the office of said corporation, it is the intention of said corporation to remove and change its principal place of business from the city of Oakland, county of Alameda, State of California, to the city and county of San Francisco, State of California, said removal or change to take effect immediately after the expiration of three (3) weeks from the first publication of this notice.

Dated at Oakland, Alameda County, California, the 12th day of May, 1908.
PACIFIC CLAY WORKS.
By STANLEY J. SMITH, Secretary.

NOTICE OF TIME SET FOR PROVING WILL, ETC.

In the Superior Court of the County of Alameda, State of California.

In the matter of the estate of George McGregor, deceased.

Notice of time set for proving will, etc.

Notice is hereby given, that a petition for the probate of the will of George McGregor deceased, and for the issuance to John Frederick Hubert of letters testamentary thereon has been filed in this Court, and that Monday, the 25th day of May, A. D. 1908, at 10 A. M. of said day, at the Courtroom of Department No. 4, of said Court, at the Court House in the City of Oakland, in said County of Alameda, has been set for the hearing of said petition and proving said will, when and where any person interested may appear and contest the same.

Dated May 11th, 1908.
JOHN P. COOK, Clerk.
By A. A. ROGERS, Deputy Clerk.
GIBSON & WOOLNER, Attorneys at Law, First National Bank Bldg., Oakland, Cal.

NOTICE OF TIME SET FOR PROVING WILL, ETC.

In the Superior Court of the County of Alameda, State of California.

In the matter of the estate of Mary T. Dingley, deceased.

Notice of time set for proving will, etc.

Notice is hereby given, that a petition for the probate of the will of Mary T. Dingley, deceased, and for the issuance to Carrie B. Dingley of letters testamentary thereon has been filed in this Court, and that Monday, the 25th day of May, A. D. 1908, at 10 o'clock A. M. of said day, at the Courtroom of Department No 4, of said Court, at the Court House in the City of Oakland, in said County of Alameda, has been set for the hearing of said petition and proving said will, when and where any person interested may appear and contest the same.

Dated, May 11th, 1908.
JOHN P. COOK, Clerk.
By W. W. CRANE, Deputy Clerk.
WILSON & WILSON, Union Trust Bldg., San Francisco, Attorneys for Petitioners.

NOTICE OF TIME SET FOR PROVING WILL, ETC.

In the Superior Court of the County of Alameda, State of California.

In the matter of the estate of George Kent Radford, deceased.

Notice of time set for proving will, etc.

Notice is hereby given, that a petition for the probate of the will of George Kent Radford, deceased, and for the issuance to William H. Radford and Kate C. Radford of letters testamentary thereon has been filed in this Court, and that Friday, the 29th day of May, A. D. 1908, at 10 o'clock A. M. of said day, at the Courtroom of Department No. 4, of said Court, at the Court House in the City of Oakland, in said County of Alameda, has been set for the hearing of said petition and proving said will, when and where any person interested may appear and contest the same.

Dated, May 8, 1908.
JOHN P. COOK, Clerk.
By A. A. ROGERS, Deputy Clerk.
BARTHOLOMEW S. NOYES, Attorney for Petitioners, 819 Mills Bldg., San Francisco, Cal.

Photo-Engraving—The TRIBUNE

SIXTEEN - - - - PAGES
Tuesday - - - May 12, 1908

Oakland Tribune.

Only Oakland Newspaper That Publishes Associated Press News

His Nose Fitted

He had an ill shaped nose and had tried many times to get nose glasses. The regular spectacle with its over-the-ear supports irritated the sides of his face and made him nervous.

But all he tried fell promptly from his face.

Finally he bought a RETFO, the new mounting introduced by Chinn-Beretta.

And the RETFO stayed in position and brought comfort to his eyes.

CHINN BERETTA OPTICAL COMPANY

466 Thirteenth Street, Oakland

Also in San Francisco, Sacramento, Stockton, Fresno, Vallejo.

WATCH

This Paper for Our

Big Specials

—In—

MEATS

For **Saturday**

Shenson's

In 11th Street Market

Bet. Washington and Broadway.

OAKLAND'S BEST OPTICIAN

EYES TESTED LENSES GROUND

CHAS. H. WOOD

1153 WASHINGTON STREET

YOUNG WOMEN

Young women are often great sufferers for want of proper advice at just the right time.

Mrs. Pinkham, at Lynn, Mass., has always issued to young girls a special invitation to write to her about their sickness. She is a mother, and fully understands.

In nine chances out of ten your case will be just the same as those of the young ladies whose letters follow.

LYDIA E. PINKHAM'S VEGETABLE COMPOUND

is what you need to restore health.

Miss Abby F. Barrows, of Nelsonville, Ohio, writes to Mrs. Pinkham.

"When I wrote to you I was very nervous, had dull headaches, backache, and was very irregular. Doctors did me no good. Lydia E. Pinkham's Vegetable Compound and your advice made me regular, well and strong. I am now in better health than ever before."

Miss Elsie L. Hook, of Chelsea, Vt., writes to Mrs. Pinkham:

"I am only sixteen years old, but Lydia E. Pinkham's Vegetable Compound and your advice have cured me of sideache, periodic pains, and a nervous, irritable condition after everything else had failed."

FACTS FOR SICK WOMEN.

For thirty years Lydia E. Pinkham's Vegetable Compound, made from roots and herbs, has been the standard remedy for female ills, and has positively cured thousands of women who have been troubled with displacements, inflammation, ulceration, fibroid tumors, irregularities, periodic pains, backache, that bearing-down feeling, flatulency, indigestion, dizziness, or nervous prostration. Why don't you try it?

If you want to reach the people in Alameda county, use THE TRIBUNE classified columns.

ORCHESTRA TO PRESENT SOLOIST WITH VIOLIN

TO APPEAR IN INITIAL CONCERT

Newly Organized Body of Players to Give Performance at Ebell.

The initial concert of the Saturday Morning Orchestra, a newly organized amateur orchestra, will be given on Tuesday evening, at the Ebell Auditorium on Harrison street.

The orchestra was organized but a short time ago for the purpose of studying the best class of music, and now, after but a few months rehearsing, the members will give their friends an opportunity to judge the merits of their work.

The orchestra intends to give at least two concert each season, invitation affairs only, for which no tickets can be purchased, the only exception being this initial concert, for which a small admission fee will be charged for the purpose of obtaining money enough to purchase a good violin for the soloist of the evening, Edith Rees, a young and very clever girl, who deserves the compliment paid her by this orchestra.

Those on Program.

Those who will take part are August Dinrichs, director; Mrs. Owen Paul, concert master; Mrs. Mabel Walker Murcell, contralto soloist; Miss Edith Rees, violinist, and Miss Eloise Edwards, pianist.

The program is as follows:

Karl Maria von Weber .... "Freischutz Overture."

Robert Schuman .... "Dubist wei eine Blume," "Widmung." Mrs. Mabel Walker Murcell.

Georg Freidrich Maendel .... Sonata in H major. Edith, Rees, Miss Eloise Edwards.

Wolfgang Amadeus von Mozart ...... Symphony No. 40, G minor, first movement (Allegro molto)

Reinhold Becker ...."Springtime" Mrs. Mabel Walker Murcell.

Micka Hauser ...."Hungarian Rhapsodie" Edith Rees.

Leo Delibes....Valse from ballet "Nalla"

Those who will act as ushers are Miss Helen Stroupe, Miss Helen Perkins, Miss Frances Reed, Miss Irma Young and Miss Peggy Dyke.

—Stewart Photo.

MISS EDITH REES.

DISCHARGED EMPLOYES WILL MAKE A FIGHT

CHICAGO, May 12.—The ninteen employes of the North and West Side street car lines, whose dismissals were demanded on a threat of a strike by members of division union No. 421, held a secret meeting yesterday. It is said steps were taken to secure legal assistance looking towards an injunction forbidding the company from discharging them.

WILL SEEK FOR NEW VOICES IN EUROPE

NEW YORK, May 12.—To seek in Europe new voices for the Metropolitan Opera Company, Andreas Dippel, joint manager with Catti-Casazza of the company's affairs, sails today on the steamship Kronprinzessin Cecelia, going first to London, after which he will visit Paris, Berlin, Beyreuth and Munich.

YAQUI INDIANS NOT SUBDUED

War Department Minimizes Report of the Surrender of the Red Men.

MEXICO CITY, May 12.—The war department last night announced that it has no information relative to the reports from Sonoma of the surrender of Yaqui Indians and is inclined to minimize the portance of any action taken by the local military authorities. The Yaquis are regarded as outlaws and any prisoners taken will be treated judicially according to the depredations in which they have participated. Troops will be kept in the Yaqui country and the deportation policy of the government will be continued. Yaquis guilty of offenses will be punished and transported to Yucatan and other southern regions. The breaking up of tribal organizations will be continued.

IDLE FREIGHT CARS INCREASE

Railway Report Shows 413,338 Empties in United States and Canada.

NEW YORK, May 12.—There was a further increase of idle freight cars in the United States and Canada on April 12, over the previous high record established two weeks earlier. According to the report of the American Railway Association there were 413,338 idle cars, an increase of 37,714 over April 15. The total increase for April was 105,359 cars. Last October there was a shortage of cars amounting to 85,511. Of the 413,338 cars, 147,826 were box cars, 24,308 were flat cars, and 186,726 were coal cars. The report represents 153 railroads, with an aggregate freight car equipment of about 2,200,000. This means that 19 per cent of the country's cars are now stationary.

GRAND OPERA SCORES HIT AT THE BELL

Grand opera as a vaudeville feature scored a hit at the Bell Theater last night. The Doria Opera Company is small, but it is good. Every member of the organization has a well-trained voice and they make it plain that they have had much experience in the rendition of operatic selections. Their best number is the prison scene from "Faust," with Edith Merrilees as Marguerite, Alfred Doria as Mephistophles and G. B. Gilletti as Faust. The presentation of that scene brought from the audience one of the greatest ovations ever to be given an act at the Bell Theater. And the ovation was deserved.

Fran kOdell and Miss Rose Kinley give an interesting exhibition of tumbling and acrobatic dancing.

Travelle, a necromancer and shadowist, entertains for fifteen minutes. He opens with sleight-of-hand work and proves that he is clever. Then he scores with shadowgraphs and his work is decidedly good.

"The Artist's Surprise" is the title of a pretty creation in which J. Louis Mintz, who has an excellent tenor voice, sings while a pretty woman who masquerades under the name of Rialta, poses illustrative of the words of the song. Pretty electrical effects add much to the attractiveness of the act.

Harry Cantor and Miss Alice Curtis prove artists in the dancing line, introducing a series of new and difficult dances. The program is rounded out with two European pictures that are unusually good.

Valued Same as Gold.

B. G. Stewart, a merchant of Cedar View, Miss., says: "I tell my customers when they buy a box of Dr. King's New Life Pills they get the worth of that much gold in weight, if afflicte dwith constipation, malaria or billousness." Sold under guarantee at Osgood Bros' drug store. 25c.

LOCATION.

Letter Carrier—"Your face is familiar, but I can't place you."

The Other Man—"You've done it many a time. I live on Forty-third place."

U. S. JUDICIAL SYSTEM FAILURE IN MORO

WASHINGTON, May 12.—General T. H. Bliss of the army, in his capacity of governor of the Moro province, island of Mindanao, in the Philippines, in a report to the War Department, declares that the effort to establish an American judicial system in that province has been a failure.

ACCUSE NAVY CLERK OF EMBEZZLING

MANILA, May 12.—S. C. Peters, recently pay clerk on the cruiser Rainbow, was arrested today for alleged embezzlement of $3000. The request for the arrest came from Yokohama, presumably from the navy pay officials. Peters denies his guilt.

HICKORY ROD FOR THE INCORRIGIBLE BOYS

NEW YORK, May 12.—The school board has decided to establish two varieties of schools in New York, schools for incorrigible boys and schools for the deaf. It is expected that both the new schools will be opened with the opening of the new school year in September. It is probable that the rule against corporal punishment will be suspended in the case of the disciplinary school to which will be sent all the boys who are classed as incorrigible.

BRIGHT YOUTH WINS A RHODES SCHOLARSHIP

VICTORIA, B. C., May 12.—H. P. Logan, son of Rev. J. A. Logan, Eburne, B. C., graduate in arts, McGill, 1907, was chosen as Rhodes scholar for British Columbia this evening. He is 21 years of age, took first class honors in classics, and was a member of the university track team.

COLDS THAT HANG ON.

Colds that hang on in the spring deplete the system, exhaust the nerves, and open the way for serious illness. Take Foley's Honey and Tar. It quickly stops the cough and expels the cold. It is safe and certain in results. Sold by all druggists.

The EDISON PHONOGRAPH

MR. EDISON would like to see an Edison Phonograph in every American home because he knows that there is in this, his favorite invention, more

sound, healthy amusement

than can be had in any other way for so little money. After all, what is it that we want in the way of entertainment? We go to the theatre to hear songs and dialogues; to the dance hall for music and motion; to the concert hall or grand opera to hear good singing, when we can get them all, at far less expense and trouble, in our own homes with the Edison Phonograph.

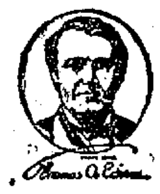

See and hear the new Edison model with the big horn at the nearest Edison store, or send for a complete catalogue describing it.

BUSINESS MEN who use the Edison Business Phonograph say that it's like having a competent stenographer continually at their elbow. Write us for information.

WE DESIRE GOOD, LIVE DEALERS to sell Edison Phonographs in every town where we are not now well represented. Dealers having established stores should write at once to

National Phonograph Co., 75 Lakeside Avenue, Orange, N. J.

HICKORY

FOR YOUR LAWN

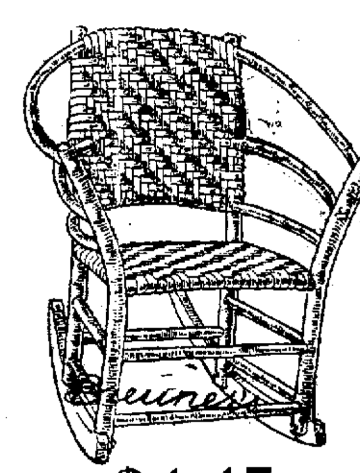

$4.45

Nowhere in the United States is Hickory furniture more appropriate than in sun-kissed California. In the evening, after a halt in the day's occupation, every one moves out on their lawn. Every home that has a lawn should have Hickory furniture, and we are showing the largest assortment in the bay district.

Rustic Hickory furniture is made from green Hickory saplings, with the bark left on, polished and rubbed down to a smooth surface. The seats and backs are woven from the inner bark of the Hickory tree.

We are showing a large assortment of lawn swings, hammocks, porch chairs, wicker ware, Iccotan and Pacoret rattan furniture, folding cots, folding chairs, etc., for the lawn or the camper. Before making any purchases for your summer vacation, it's to your advantage to call here.

We Are Going to Give Away a $4,000 Bungalow

Have you seen the model in our corner window of the 5-room bungalow which we are building in Fourth-avenue Terrace? In the near future we are going to make some one of our customers a present of this beautiful bungalow. A certificate is issued with every 50c purchase; 10 certificates entitles you to a coupon. Maps, plans, location at our store. See the model in our corner window.

one block to Broadway — YOUR CREDIT IS GOOD — **Breuner's** — 13th & FRANKLIN Sts. — one block to Narrow Gauge

NON-RESIDENT COUPON

IDORA PARK DAY, MAY 15th

[illegible]

TRIBUNE READERS IN OAKLAND, BERKELEY AND ALAMEDA MAY SECURE TICKETS AT ANY BRANCH OR THE MAIN OFFICE.

Complete Stock of Edison Records Always On Sale

Our Edison Parlors are the finest on the Coast. Come in and listen to the latest records even though you do not wish to purchase now.

Small Goods Dept.

Large, light, commodious parlor, containing a complete line of everything from a Jews-Harp to a Martin Mandolin or Guitar, and such world renowned band instruments as the Buescher, Kempf and others.

Repair Department

Our repair department will repair, tune or polish anything in the musical line.

PIANO BARGAINS

$156 — Handsome Mahogany Case that has been slightly marred by carpenters; worth $200 of any man's money.

$178 —Piano, elegant oak case, brilliant tone. An instrument that is easily worth $300.

$200 —Piano. You should pay not less than $400 for this grand instrument; in fact other dealers would not hold their breath, but ask $450 for a Piano no better. It's absolutely new.

$250 Will get you as good a Piano as $500 will ordinarily and you don't have to pay it all at once—a little down and a little each month, as you like.

Other Piano values in proportion. Prices from $300 to $700.

H. Hauschildt Music Co.

420 Thirteenth Street, Near Broadway